

# PHILATELIC MINI CATALOG

*Holabird Western Americana Collections*

**April 21st-24th 2022 Auction**



# **Holabird Western Americana Collections**

## **April 21st-24th 2022 Auction**

### **PHILATELIC MINI CATALOG**

**U.S. Issues \* Columbian Exposition \* Air Mail  
Duck Stamps \* Special Delivery**

**Tax Stamps:  
Imprinted & Adhesive Revenue  
Foreign Stamps \* Covers \* Postal History**

**Philatelic Lots are not listed in proper order online -  
this list was prepared as a special courtesy to assist our Philately Collectors.**

**Click on the link below any item to visit to the online auction catalog**

## US Issues



**Lot# 1566 US Stamp 1847 Scott #1 [148570]**  
1847 Scott #1, the first official US stamp, 5c, brown. Apparent VF+ to XF. Non-obtrusive blue cancel. City: State: Date: **Est. \$500 - 1000** [Click here to view lot online](#)



**Lot# 1567 US Stamp 1847 Scott #2 [148571]**  
1847 Scott #2, the first US 10 cent stamp! Choice mild red cancel, apparent Fine. City: State: Date: **Est. \$1000 - 1300** [Click here to view lot online](#)



**Lot# 1569 US Stamp A20, 24 cent, 1869 Issue, H, OG, No Grill [148566]** A20, 24 cent, 1869 Issue, H, OG, No Grill. Poor gum. Nice appearance. City: State: Date: **Est. \$1000 - 2000** [Click here to view lot online](#)



**Lot# 1570 US Stamp A38, 10 Cent, 1869 Issue, Grill, H [148567]** A38, 10 cent yellow orange, grill at center, hinged. Please inspect. Minor pencil on reverse. No gum. Includes Professional Stamp Expert Certificate dated 2002 Genuine, Unused, No Gum[

City: State: Date: **Est. \$1000 - 2000** [Click here to view lot online](#)



**Lot# 1582 US Stamps 1869-80 Group, 30c and 90c Examples [148569]** A42, A43 30c and 90c used examples of this series. A42 grill, NG, H; A43 H, NG, grill, perfs into top of design. City: State: Date: **Est. \$1000 - 5000** [Click here to view lot online](#)

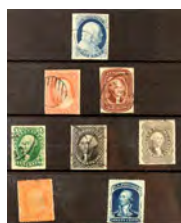

**Lot# 1579 US Stamps 1851-1875 Series, 1 cent to 90 cents, Varieties (8) [148572]**  
1851-1875 Series, 1 cent to 90 cents, Varieties, 8 different stamps, one per denomination. A7 (?) 1c, imperf, light black cancel; A10 (?) 3c imperf, black ink cancel; A11 5c imperf, red and black ink cancel, close cut left side touches design; A12 (?) 10c, (variety?) imperf, black cancel, well centered, clean; A16 12c, imperf, black cancel; A17 24c, perf (barely touches top of design), H, no gum; A18, 30c, H, possible fold, tight perfs, a bit of dirt[ ; A19, 90c, H, OG, bright blue. City: State: Date: **Est. \$1500 - 5000** [Click here to view lot online](#)



**Lot# 1581 US Stamps 1861-75 Series, 12, 15 cent stamps [148574]** 12c, A28, (Scott 97?), grill, no gum, well centered, appears never hinged; 15c A33 (?), black cancel, perfs into design left edge. City: State: Date: **Est. \$1000 - 3000** [Click here to view lot online](#)



**Lot# 4502 US Stamps 1861-1875 Series, 1 cent to 10 cent, varieties (5) [148573]**  
1861-1875 series varieties. A 24 (?) 1c, black cancel; A32 2c, H, poor gum, dirt, perfs into design on top and right edges; A25 (?) 3c, perfect 8 star center cancel in black; A26 (?) 5c, black ms cancel; A27 (?) light gum, appears NH. City: State: Date: **Est. \$100 - 500** [Click here to view lot online](#)



**Lot# 1580 US Stamps 1861-1875 Series, 24, 30, 90 cent Stamps [148575]** 1861-1875 series high denomination trio. A29, 24c, off-gray, black cancel, no gum, NH; A30, 30c, light orange, black cancel, H; A31, 90c Blue, black and red cancel, H, perfs into design on left edge. City: State: Date: **Est. \$1000 - 2000** [Click here to view lot online](#)



**Lot# 1583 US Stamps 1869-80 Series Group, 1c-15c, Varieties (7) [148568]** Seven stamps from the 1869-80 series, A34-A40, lacking the 10-cent orange A38. A34 1c, OG, H; A35, 2c, H, grill, no gum; A36 3c, H, ng; A37 6c, A37, 6c, used, light cancel, H, no gum; A39 12c, grill, H, perf into right margin; A40, 15c, H, poor gum; A40, used, H, grill (119?). Includes Philatelic Foundation Certificate for the unused 15 cent stamp, Genuine, previously hinged.[ City: State: Date: **Est. \$200 - 500** [Click here to view lot online](#)



**Lot# 1584 US Stamps 1870s-80s Regular Series with Proofs, Die trails, Essays [148643]** Collection of 22 stamps from this varied series of 1870s-80s regular issues. Includes thick paper imperf proofs etc. (we were unable to find a consultant on essays, die trails and proofs). 1cent to 90 cent. Varieties and a few fancy cancels. Please inspect. City: State: Date: **Est. \$500 - 1500** [Click here to view lot online](#)

[view lot online](#)



**Lot# 4503 US Stamps 1880s Regular Issue, with varieties, die trials, essays and proofs (?), 1c-5c [148644]** Twenty stamps from the c1880 regular issue series with varieties and back-of-the-book specialties Please review. We were unable to find a consultant for the odd varieties here, please inspect. City: State: Date: **Est. \$100 - 500** [Click here to view lot online](#)

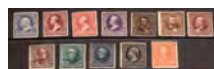

**Lot# 4504 US Stamps 1894 Regular Series, 1c-90cent [148642]** 1894 Regular Series, 1c-90c with varieties. A60-A70 (229), plus varieties. A70 H, no gum. City: State: Date: **Est. \$100 - 300** [Click here to view lot online](#)

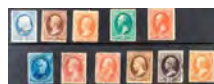

**Lot# 1585 US Stamps A44-A51 series, Varieties, 1 cent to 15 cent [148564]** Eleven stamps from the A44-A51 various series. Used: 2c brown, 5c blue, 6c dull carmine, 12c dull violet. 15c is hinged, OG, no grill. Please inspect. City: State: Date: **Est. \$700 - 1500** [Click here to view lot online](#)

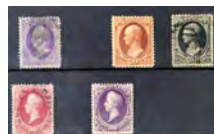

**Lot# 1586 US Stamps A52-A54 Series, Varieties, 24c, 30c, 90 Cents [148565]** Five stamps of the A52-A54 Series. Scott 153 (24c), used; 30c brown (unused) and 30c black (used); 90c carmine (used) (Scott 155?), 90c violet (unused, perfs at top into margin) (Scott 218). Please inspect. City: State: Date: **Est. \$900 - 1600** [Click here to view lot online](#)

## US Issues

## Columbian Expo



[here to view lot online](#)

**Lot# 1587 US Stamps Columbian Expo Series, 1c-50c, Mint [148576]** Columbian Expo series, 1c-50c with a second 10c (one gray, the other grey brown). 10, 15, 30 and 50c have OG, NH. The set is a beauty. Please inspect. City: State: Date: **Est. \$1000 - 3000** [Click](#)



**Lot# 1578 US Stamp Columbian Expo, \$1, H [148559]** Scott 241, \$1 Columbian. Left edge perfs close to border. Hinged, gum not good. City: State: Date: **Est. \$300 - 700** [Click here to view lot online](#)



**Lot# 1576 US Stamp Columbian Expo \$2, used, H [148560]** Scott 242, \$2 Columbian, used, very light bullseye cancel, hinged, no gum. Nice appearance. Includes APS Certificate dated 1976 Unused, Genuine, Faded, Regummed.[ City: State: Date: **Est. \$300 - 600** [Click here to view lot online](#)



**Lot# 1577 US Stamp Columbian Expo \$3, OG, NH [148561]** Scott 243, \$3 Columbian, light hinge, Weak gum lower right corner, apparent VF centering. Includes APS Certificate dated 1972 Unused, OG, Genuine in all respects[ . City: State: Date: **Est. \$800 - 1600** [Click here to view lot online](#)



**Lot# 1574 US Stamp Columbian \$4, OG, LH [148562]** Scott 244A, \$4 Columbian, light gum, light hinged, light pencil number on reverse. Includes Philatelic Foundation Certificate 1980, Genuine, Rose Carmine, Regummed[ . City: State: Date: **Est. \$1000 - 2000** [Click here to view lot online](#)



**Lot# 1575 US Stamp Columbian \$5, LH [148563]** Scott 245 \$5, light hinge, OG (weak), possible VF. City: State: Date: **Est. \$1000 - 2500** [Click here to view lot online](#)



**Lot# 1568 US Stamp 294A, Inverted W/ Cert [146526]** Original Scott 1 cent green 294A with inverted center with American Philatelic Expertising service certificate no 26054, May 19, 1976. Not well centered. One of the great rarities. City: State: Date: **Est. \$3000 - 6000** [Click here to view lot online](#)



touches the border. Original gum. The 1, 2 and 4c were hinged.

City: State: Mississippi Date: **Est. \$260 - 500** [Click here to view lot online](#)



**Lot# 1527 US Stamp Trans Mississippi 50 Cent, OG, H [148556]** Scott 291 50 cent, original gum, hinged, tiny thin spot, possible VF.

City: State: Mississippi Date: **Est. \$300 - 600** [Click here to view lot online](#)



**Lot# 1526 US Stamp Trans Mississippi \$1, OG, H [148557]** Scott 292 \$1, original gum, hinged, possible F-VF.

City: State: Mississippi Date: **Est. \$500 - 1200** [Click here to view lot online](#)



**Lot# 1528 US Stamp: Trans Mississippi \$2, OG, H [148558]** Scott 292, \$2, original gum, hinged, possible VF.

City: State: Mississippi Date: **Est. \$1000 - 2000** [Click here to view lot online](#)



**Lot# 4517 US Stamp: Trans-Mississippi Canceled Group, 1-10c [148641]** Cancelled set of 1-10c, with varieties, plus two attached mint lower left corner page with margin unused double. City: State: Date: **Est. \$100 - 150** [Click here to view lot online](#)

## US Stamps Miscellaneous



**Lot# 1562 US Mint Stamp Collection (High Scott Catalog Value) [145006]**

Large Collection of 99% mint USA stamps, well worth your personal preview. Mint, mostly in glassine envelopes or protective mounts. Most never hinged:

(Scott #s) 209 (3, h), 230 (2), 231 (3), 233, 234, 239, , 286 (4), 295 (2), 328, 372, 399, 548 (2), 549, 615 (3), 616, 617 (2), 618 (2), 619 (2), 649(4 single, pair, block4), 650 (5 single, 2 block4), 614, 615, 616, 694 (block4), 699 (block4), 696 (block4), 1052 block4, 1295 (block4), modern \$5, quantity of misc. Errors: 1553 mis-perfed, 1286 perf shift, 529 misperfed, 2265 misperfed (from memory- these may be blocks of 4) Overprints: Philippines 1c pair; Kansas 4c plate bl; Kansas set 658-668; Nebraska 669-79 set; Molly Pitcher 2c, Hawaii 2c (2), 5c (2) Canal zone 1/2c bl4, 3c bl4. Duck Stamps: 17 used, 3 unused, 1 Calif. Special Handling: 15c, (4), same, plate bl envelope U527 Postage Due: J71 pair, J88-101 set in plate block Special Delivery: E13 (block4), E15 (4 pl block), E18 (pl bl), E19 (pl bl) E22 (pl bl) SD8 30c (2 pl bl), 771 (bl4), CE1 (6 pl bl, bl4, single); CE2 (6 Plbl, bl4, single) Air Mail: C1, C4, C5 (2), C6, C7 ( 2 single, Pl Blof 6). c8 (3 SINGLES, PL BL OF 6, PL PAIR), c9 (3), c19 (8), C22(PAIR, SINGLE), c23 (pl bl), c26 (pl bl of 6)c27 (pl bl), c29 ( 2 pl bl), c24 (3), c30 (pair), c31 (pair), c32 (3 bl4), c32 (11 pl bl: 6 with matching plate numbers, 4 with matching plate numbers) c34 (2 pl bl, bl4), c35 (3 pl bl, bl4), c36 (2 pl bl), c37 (2 pl bl)c33 (bl4), c40 (2 pl bl, bl4), c42 (3 bl4), c43 (2 bl4), c45 (3 bl4), c48 (bl4), c53 (bl6), c66 (pl bk), c55 (2 pl bk), c49 (bl of 6), c74 (bl4), c80 (pl bk), c62 (pl bk), AP39 (2 pl bk, bk4) c59 (pl bk), 2 pl bk Airlift and others. Used: 73, 114 (2), 113 (2), 183, 231 (bk4), 833 (bk4), 285, 287, 288, 289, 290 (3). Booklet Panes: 12 various (incl 6c air mail) Imperfs- numerous. includes 314, 343, 383, 612, 483 (all previous in pairs). many from the Nat Park series. Incl Bl4. Coils (and line pairs): 9 Plate blocks: set 803-834 less the 19c; commems - 55+- only a few of "the regulars"; regular issues: about 40 (up to 50c) Blocks and other; etc. City: State: Date: Salvatore Falcone Collection **Est. \$1200 - 1700** [Click here to view lot online](#)



**Lot# 1563 US Mint, Unhinged Group [143835]** Large group of mint US stamps in singles and blocks of four as well as pairs. Wide variety, inclusive of commemoratives and regular issues. Perhaps 110-120 in face value. Old collectors stock. A nice group, way better than postage! City: State: Date: 1920-1985 **Est. \$150 - 250** [Click here to view lot online](#)



**Lot# 1564 US Plate Block, Booklet Pane Collection [143838]** Large collection of US plate blocks, perhaps 300-400 plus booklet panes. Lot also includes several commemorative sheets where the collector assembled sheets with identical 5 digit serial numbers such as 11111 or 22222. The plate

blocks date from generally the late 20s- perhaps the 1960s plus the more modern commemorative sheets. The group includes regular issues as well as commemoratives. City: State: Date: **Est. \$300 - 500** [Click here to view lot online](#)



**Lot# 4514 US Stamp Block Klondike Gold [147416]** Block of 4 1998 USPS Gold Rush Klondike stamps on commemoratives sheet. City: State: Date: **Est. \$20 - 30** [Click here to view lot online](#)



**Lot# 1571 US Stamp Collection [146793]** Collections of mostly 20-22 cent stamps from the 1980s. This stamp collection has a total face value of \$582.70. These stamps were collected by plate number, for example, #11111. Good condition. City: State: Date: c1980s **Est. \$500 - 600** [Click here to view lot online](#)



**Lot# 1572 US Stamp Collection [144907]** Collection of US stamps, mint blocks, and plate blocks, covers, etc. The collection includes 2 different Scott albums, 1902 and 1940, with several hundred stamps each lacking great rarities. A third album contains first day covers, blocks, flight covers, etc. A nice group. City:

State: Date: **Est. \$150 - 250** [Click here to view lot online](#)



**Lot# 1573 US Stamp Collections and Hoard [144578]** Large collection of US stamps. A.) The American album for US stamps, Scott, 1943, a nice group with a wide variety of stamps including some scarce varieties. Mostly post 1880. hundreds of stamps. B.) Scotts American Album 1962, nice group mostly post

1935 and mostly mint. hundreds of stamps. C.) US book by Thorpe and Martin, large collection mostly post 1900, a couple hundred stamps D.) Large collection of US stamps particularly commemoratives but also includes blocks, pairs, etc. A few covers, nice group. This group includes perhaps 100 old glassine envelopes identified by Scott number. City: State: Date: **Est. \$200 - 4000** [Click here to view lot online](#)



**Lot# 4519 US Christmas Stamp Collection [146520]** Nice collection of US Christmas stamps c1900 onward including varieties. Also includes 11 blocks nice group please see photograph. City: State: Date: **Est. \$100 - 300** [Click here to view lot online](#)



**Lot# 1590 US Stamps Sheet Collection, \$600 Plus Face Value [143837]** Large collection of modern era commemoratives. Includes a number of the postal series such as legends of Hollywood, black heritage, lighthouses, etc. A few sheets were collected for serial numbers. Our collector here sought sheet serial numbers with identical digits such as 11111, or 22222.

All are well cared for, unused and in mint condition City: State: Date: **Est. \$700 - 1000** [Click here to view lot online](#)



**Lot# 2226 Olympic Games Stamp Sheets [147059]** Two unused sheets of 25 stamps each from the Olympic Games July 30 - August 14 1932 in Los Angeles. The star of the Games was American Babe Didrikson (later Zaharias). She had won five events at the U.S. Olympic trials, but Olympic rules allowed women to compete in no more than three. Didrikson competed in the 80-metre hurdles, javelin, and high jump, winning two gold medals and a silver. City: Los Angeles State: California Date: 1932 **Est. \$60 - 100**

[Click here to view lot online](#)



**Lot# 4496 Hawaiian Stamp Show Commemorative Sheet [144571]** Unused uncut sheet of 20 5c Hawaii dispatch post from HAPEX.APS 70 (1970) City: State: Hawaii Date: c1970 **Est. \$80 - 100** [Click here to view lot online](#)



**Lot# 2251 Muhammad Ali and NFL Framed Stamps and Photos [147472]** Republique du Senegal 300F stamp and 7.5x7" color photo of Ali celebrating over Sonny Liston knockdown. US 1969 NFL stamp and 5.5x8.25" photo of Mile High Stadium. City: State: Date: **Est. \$40**

- 80 [Click here to view lot online](#)



**Lot# 4509 Classic American Dolls 3D Framed Stamps [147294]** Nice 3D framed US doll stamps. 14.5x12.5". City: State: Date: 1997 **Est. \$50 - 100** [Click here to view lot online](#)

## Replicas



**Lot# 1350 US Stamps 22kt Gold Replicas from the 1938 Presidential Series [143458]** Issued by the Postal Commemorative Society. Blue binder with 28 first day covers featuring actual U.S. Stamps in the Presidential Series of 1938, and 22kt gold replicas. Postmarked 1989. City: State: Date: **Est. \$150 - 250** [Click here to view lot online](#)



**Lot# 1589 US Stamps Golden Replicas [147436]** Two albums of Golden Replicas of United States Stamps containing proof replicas on a gleaming surface of 22kt gold. Issued by the Postal Commemorative Society. Each album contains about 80 proof replicas of first day of issue stamps. The pieces in these albums are from October 1985 to September 1986 and January 1994 to April 1995. Both albums are 10.5 x 9.5, very good condition. City: State: Date: 1985-86, 1994-95 **Est. \$150 - 250** [Click here to view lot online](#)

## Airmail

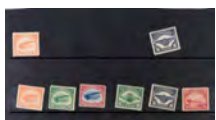

**Lot# 1553 US Airmail C1-C6 Single Group [146514]** 6 cent 2 full gum. 16 cent mint, hinged. 24 cent mint full gum. 8 cent full gum. 16 cent full gum hinged. 24 cent full gum. City: State: Date: **Est. \$400 - 1000** [Click here to view lot online](#)

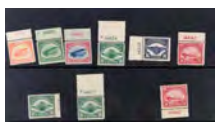

**Lot# 1557 US Airmail First Series C1-C6 with Plate Numbers [146525]** C1: full gum never hinged. C2: full gum never hinged. C3: hinged. C4: 3 examples all with plate numbers, full gum never hinged. C5: plate number full gum never hinged. C6: 2 examples with plate numbers 1 full gum never hinged, 1 hinged. City: State: Date: **Est. \$400 - 800** [Click here to view lot online](#)



**Lot# 1558 US Airmail Study Group, C1-C6, 8 each [146516]** Study group of 8 mint never hinged stamps of C1-C6 the classic airmail Jenny suite. City: State: Date: **Est. \$1500 - 5000** [Click here to view lot online](#)



**Lot# 1554 US Airmail C10 Booklet Panes Plus Block 4 [146511]** 2 C10 booklet panes plus papers plus block 4 from left edge of page. All mint never hinged. City: State: Date: **Est. \$200 - 300** [Click here to view lot online](#)



**Lot# 1555 US Airmail C11, C23 variety and plate block group [146518]** 3 plate blocks including double "top" plus two single "top" including matched serial numbers. Includes 2 plate blocks of C23. Varieties include minor color variations. City: State: Date: **Est. \$300 - 700** [Click here to view lot online](#)



**Lot# 1556 US Airmail Collection [146523]** Nice group of singles and blocks from C20-C64 incomplete. C20: single, block 4, mint never hinged. C21: mint single mint block 4 used example never hinged. C22: single with plate number and 1 block. C23: Study group with arrow pairs, double "top" pairs, matched blue serial numbers. C25A: booklet pane, C25-31: singles never hinged. C31: block 4. C39: plate block. C46: 2 plate blocks C50: block of 6 C51: booklet pane. C64: booklet pane. CE1: plate block of 6 plus single. CE2: plate block of 4 and a single. Also includes others of the modern era. Please inspect. City: State: Date: **Est. \$200 - 400** [Click here to view lot online](#)



**Lot# 4510 Early US Airmail Blocks and Plate mail Blocks [146517]** Early US Airmail Blocks and Plate mail Blocks mostly mint and not hinged. C7: Plate block C11: block of 4 C12: block of 4, c12 corner block 4 C24: block 4 C19: plate block C23: plate block. City: State: Date: **Est. \$100 - 200** [Click here to view lot online](#)



**Lot# 4518 US Airmail Singles Group, C7-C24 incomplete [146515]** C7: 2 mint, light and dark blue. Strip of 3, top right corner page cancelled. C8: 2 mint light and dark brown varieties. C9: 1 mint C10: 2 mint with possible color variety. C11: 2 mint, corner plate number C12: 5 mint, with possible color varieties 2 cancelled C16: 1 C17: 3 mint, 1 sheet corner C19: 3 mint one with plate number C24: 1 mint. Please inspect. City: State: Date: **Est. \$100 - 200** [Click here to view lot online](#)



**Lot# 1352 Zeppelin World Trip Photo Journal [147109]** A photo journal (with original cover-some heavy wear) of the Zeppelin world flights from 1929-33 produced by Germany 1-6-33. It is entirely in German. Overall condition is excellent, especially considering the age. There is a picture of Herman Goring and appears signed. Trips to the Arctic, Switzerland, Norland, Holland, Spain, Germany, South America, Rome. Each section has written info and documented with multiple B/W photo[x=#8217/]s. There are also eight loose photo: two of the forerunner to hot air balloons, one appears to have been taken in the US of a balloon IFO a hardware store, one of the Zeppelin w/Swastika's on the tail and other personal photo[x=#8217/]s. City: State: Date: 1933 **Est. \$400 - 600** [Click here to view lot online](#)

## Duck Stamps



**Lot# 1547 Migratory Bird Hunting Stamps [127535]** Lot of 25 Migratory Bird Hunting Stamps from the US Dept. of the Interior. Includes: \$1 (1943, 1945, 1948); \$2 (1950 (x2), 1951, 1953, 1957, 1958(x2), 1959); \$3 (1962, 1964 (x2), 1967, 1969, 1970, 1971, 1972); \$3.25 (1980 (x2)); \$5 (1973, 1975, 1979, 1984). City: State: Date: Salvatore Falcone Collection **Est. \$150 - 200** [Click here to view lot online](#)



**Lot# 1560 US Duck Stamp Collection, Main Collection [146528]** Nice collection of US duck stamps through 2017, perhaps only missing 2012-2013, and 2013-2014. R1 full gum never hinged, R2 full gum never hinged, R3-R6 no gum, R7-8 full gum, R9 no gum, R10-11 hinged, R12 full gum. 1998-2017 includes several duplicates. A nice showy collection please inspect. City: State: Date: **Est. \$4000 - 8000** [Click here to view lot online](#)

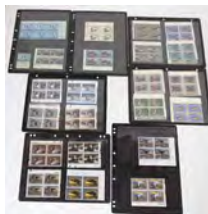

**Lot# 1561 US Duck Stamp Plate Block Collection [146524]** Plate blocks: RW22, RW43, RW42, RW45, RW46, RW47 (3), RW48, RW49, RW50 (3), RW52 (2), RW51 (3), RW53 (2), RW54 (2), RW55(2), RW56 (2), RW57 (2), RW58, RW59, RW60, RW66, RW69, RW71 City: State: Date: **Est. \$1500 - 3000** [Click here to view lot online](#)



**Lot# 1588 US Stamps Duck Collection [146527]** Incomplete US duck stamp collection in mint and used condition with duplication. R1 (3) no gum on 2, 3rd is used. No R2. R3 has no gum R4 has gum but was hinged. Mostly from R8 on includes used and unused examples with duplication but not duplication of all. Please inspect. This is a very nice collection with traders. City: State: Date: **Est. \$700 - 1000** [Click here to view lot online](#)

## Special Delivery



**Lot# 1565 US Special Delivery Collection [146521]** nice collection of US special delivery E1 mint never hinged. Collection does not have E8, 9, 10, has at least one die proof, and 6 plate blocks. A nice collection please inspect. City: State: Date: **Est. \$1500 - 3000** [Click here to view lot online](#)

## Tax Stamps, RN, Adhesive & Other



**Lot# 1531 Imprinted Revenue Stamp Checks RN-G & RN-X - MT, NV & More (19) [144736]** Lot of 19 different. 1) Montana. 11 checks, 1879-1901, RN-G (6) and RN-X (5). 2) Nevada. Two different checks for

Manhattan Silver Mining Co., Austin, 1879 & 1882, RN-G. 3) Others: Burlington (RN-G), East Haddam (RN-G), Kountze Brothers, etc. City: State: Montana Date: 1877-1901 **Est. \$150 - 250** [Click here to view lot online](#)



**Lot# 1544 Imprinted Revenue Stamp Checks RN-D (16) [134759]** Lot of 16 different. Some pictorial. Includes: Lh Hershfield & Bro, Helena, Montana, 1875 to Chinese merchant, paid in Gold Coin; CL Dahler, Virginia City, MT, 1874 and 1875; First National Bank of Helena, 1875; Evanston,

Illinois, 1874; Goodspeeds Landing, CT, 1877; Brazil Bank, Indiana, 1873; Charles Green Son & Co., Hubbardsville, NY, 1873; Iron Cliffs Co., NY, 1878; Pine Plains, NY, 1873; Andes, NY, 1873, brown; Chicago, 1874 and 1875; Boston, 1873; and Austin, Nevada, 1875. City: State: Date: 1873-1878 **Est. \$150 - 300** [Click here to view lot online](#)



**Lot# 1545 Imprinted Revenue Stamp Checks RN-G (52) [134749]** Huge group of 52. Nearly all different. Issued 1876-1884. All with RN-G. Includes: 19 Montana checks (Butte, Helena, and Virginia City); one Nevada check (Austin, Manhattan Silver Mining Co.); Connecticut; New York; Philadelphia; Illinois;

and more. Many pictorial. Please inspect. City: State: Date: 1876-1884 **Est. \$240 - 450** [Click here to view lot online](#)



**Lot# 1548 Imprinted Revenue Stamp Checks : RN-B, C, D, E, & F (18) [144719]** Lot of 18, most different. 1) RN-B: Pine Plains, NY (1867); Downer & Bemis Brewing Co. (1869); Bridgeport (1871); Goodspeeds, CT

(1869); Charles Condo, NY (1870); Iron Cliffs Co. (1869); National Bank of Salem (1867); National Webster Bank (1871); Exchange Bank of Kentucky (1868). 2) RN-C: LH Hershfield & Bro. (Helena, 1871). 3) RN-E: Downer & Bemis Brewing Co. (1872). 4) RN-D: Boston (1873); Chicago (1875); Jamestown (1876); Helena (1877); Austin, NV (1873). 5) RN-F: Iron Cliffs Co., NY (1876). City: State: Date: 1867-1876 **Est. \$150 - 250** [Click here to view lot online](#)



**Lot# 1549 Imprinted Revenue Stamp Checks : RN-C, D, E, and F (25) [144740]** Lot of 25 different. Includes: RN-C (4 diff., 1870-71); RN-D (15 diff., 1873-78); RN-E (2 diff., 1872); and RN-F (4 diff., 1875-77). Some pictorial pieces. Includes Montana, Nevada, New York, Illinois, Massachusetts, Iowa,

Indiana, and Connecticut. Please inspect. City: State: Date: 1870-1878 **Est. \$250 - 350** [Click here to view lot online](#)



**Lot# 1550 Imprinted Revenue Stamp Checks : RN-G (38) [144737]** Lot of 38. Nearly all different. Includes 11 Montana checks (Helena, Virginia City, Glendale). Other pieces from Nevada (Austin), New York, Chicago, San Francisco, Massachusetts, and Connecticut. Issued 1877-1883. Includes pictorial pieces. All with RN-G imprinted revenue. Please inspect. City: State: Date: 1877-1883 **Est. \$350 - 500** [Click here to view lot online](#)



**Lot# 1551 Imprinted Revenue Stamp Checks : RN-X (29) [144739]** Lot of 29. Nearly all different! Issued 1898-1901. All have RN-X imprinted revenue. Includes pieces from: Bangor, Maine; Manistee, Michigan; Hannibal, Missouri; Atlantic Mine, Michigan; Sturgis, South Dakota; Waukegan, Illinois; Urbana,

Illinois; Albia, Iowa; Carson City, Nevada; Stanton, Iowa; Manchester, New Hampshire; St. Louis; Spokane, Washington; Butte, Montana; Helena; Querida, Colorado; Pittsburg; and Osborne, Kansas. Some pictorial. Please inspect. City: State: Date: 1898-1901 **Est. \$200 - 300** [Click here to view lot online](#)



**Lot# 1552 Imprinted Revenue Stamp Check Variety (34) [144738]** Lot of 34. All appear to be different! Includes: RN-B (2), RN-D (1), RN-G (20), and RN-X (11). Sixteen checks are from Montana. Also pieces from: Nevada (Austin), Colorado (Querida), Iowa, Illinois, New York, Connecticut, Missouri, and

Washington. Issued 1869-1904. Some pictorial. Please inspect! City: State: Date: 1869-1904 **Est. \$300 - 500** [Click here to view lot online](#)



**Lot# 2599 Imprinted Revenue Stamp Checks (25+) [148547]** About 25 mostly Montana RN checks. territorial; various Montana cities. Also, Illinois; Michigan; Nevada. City: State: Montana Date: **Est. \$200 - 300** [Click here to view lot online](#)



**Lot# 4505 Imprinted Revenue Stamp Checks w/RN-B (8) [134757]** Lot of 8 different. Includes: LH Hershfield & Bro., Helena, Montana, 1870; Downer & Bemis Brewing Co., Chicago, 1869 & 1870; Exchange Bank of Kentucky, Mt. Sterling, 1870; Thames National Bank, Norwich, CT, 1877; National Bank of New England, Goodspeeds Landing, CT,

1869; Stissing National Bank, Pine Plains, NY, 1867; and Iron Cliffs Co., New York, 1870. City: State: Date: 1867-1877 **Est. \$80 - 120** [Click here to view lot online](#)



**Lot# 4506 Imprinted Revenue Stamp Checks w/RN-C [134751]** Lot of 7 different. Includes: CL Dahler, Virginia City, Montana, 1876; LH Hershfield & Bro., Helena, Montana, 1871; First National Bank of Albia, Iowa, 1871; Downer & Bemis Brewing Co., Chicago, 1871; Exchange Bank of Kentucky, Mt. Sterling, 1872;

Tenth National Bank, New York, 1870; and Connecticut National Bank of Bridgeport, 1871. City: State: Date: 1870-1876 **Est. \$70 - 100** [Click here to view lot online](#)



**Lot# 4507 Imprinted Revenue Stamp Checks w/RN-E & RN-F [134756]** Lot of 6. 1) RN-E: CL Dahler, Virginia City, Montana, 1875 and 1877; Downer & Bemis Brewing Co., Chicago, 1872; and Hatch & Watson, Bridgeport, CT, 1872. 2) RN-F: Stissing National

Bank, Pine Plains, NY, 1875; and Iron Cliffs Co., New York, 1876. City: State: Date: 1872-1877 **Est. \$80 - 100** [Click here to view lot online](#)



**Lot# 4508 Imprinted Revenue Stamp Checks w/RN-X (22) [134748]** Lot of 22 different. Includes 9 Montana: AM Holter (Helena); Dillon; United States Depository (Helena); and 3 different Virginia City. Also: Carson City, Nevada (to Chinese merchant);

Albia, Iowa; Manchester, New Hampshire; Northfield, VT; Waukegan, Ills.; Querida, Colorado (Bassick Gold Mine); Candor, NY; Osborne, KS; Memphis; Pittsburg; Spkane; and Philadelphia. Some yellow. City: State: Date:1899-1901 **Est. \$100 - 300** [Click here to view lot online](#)



**Lot# 4511 Imprinted Revenue Stamp Checks (130) [134415]** Lot of about 130 checks. Types include: two RN-B (Connecticut National Bank, 1869; and Bank of Ohio Valley, 1869); four RN-D (all Henry Elling, Virginia City, MT, 1880-81); thirty RN-G (big group of Clinton National Bank, 1870s-80s; five Helena checks, 1870s-80s; and misc.); eighty-three RN-X (large group of Bassick Gold Mine Co., Querida, Colorado, 1899-1900; also group of Montana checks); and a foreign check from London with a two-pence stamp. City: State: Date:1860s-1900 **Est. \$300 - 400** [Click here to view lot online](#)

City: State: Date:1860s-1900 **Est. \$300 - 400** [Click here to view lot online](#)



**Lot# 4512 Imprinted Revenue Stamp Check Group (20) incl. Rare Montana [134440]** Lot of 20 (19 different). Includes RN-D, RN-G, RN-X. 1) Montana. 9 checks, all different, 1874-1901: 4 Helena, 5 Virginia City. 2) Other states:

Nevada (Austin, 1879), New York (1880, 1899), Connecticut (1877, 1883), Washington (1900), Illinois (1874, 1900), Massachusetts (1880), and Pennsylvania (1901). City: State: Date:1874-1901 **Est. \$100 - 200** [Click here to view lot online](#)



**Lot# 4516 Imprinted Revenue Stamp Checks w/Vignettes (12) [134439]** Lot of 12. Ten different plus 2 dupes. All with imprinted revenues. Includes: Henry Elling, Virginia City, Montana, 1879 (RN-G); Downer & Bemis Brewing Co., Chicago, 1872 (RN-

E); Brazil Bank, 1873 (RN-D); McCormick Reapers, 1874 (RN-D); Exchange Bank of Kentucky, 1868 (RN-B with dupe); LH Hershfield & Bro., Helena, 1872 (RN-C with dupe); and four other RN-G. City: State: Date:1868-1882 **Est. \$80 - 100** [Click here to view lot online](#)



**Lot# 4520 Imprinted Revenue Stamp Check Collection (38) [134438]** Lot of 38 RN checks, 2 each of 19 varieties. Includes 20 RN-G, 4 RN-B, 4 RN-D, and 10 RN-X. Issued 1869-1901. Connecticut, Nevada, Vermont, Illinois, Iowa, Massachusetts, and New York.

Many pictorial. Please inspect. City: State: Date:1869-1901 **Est. \$100 - 200** [Click here to view lot online](#)



**Lot# 4521 Imprinted Revenue Stamp Checks (42) [134435]** Lot of 42 checks with imprinted revenues. Nearly all different! Includes: RN-B (6 checks, 1867-70); RN-C (2 checks, 1871-72); RN-D (6 checks, 1872-74); RN-G (20 checks, 1877-82); and RN-X (8 checks, 1899-1901). Checks from Connecticut, Montana, New Jersey, New York, Nevada, Pennsylvania, Vermont, and more. Some

pictorial, including Downer & Bemis Brewing Co. Please inspect! City: State: Date:1867-1901 **Est. \$200 - 400** [Click here to view lot online](#)



**Lot# 4601 Check Inventory (700) w/ some Imprinted Revenue Stamps [147274]**

Approx. 700 sorted checks, some with imprinted revenues. Nearly 100 different companies. Tamarack & Custer Cons. Mining, Concord Banking Co., Butte City Water Co., Citizens National Bank, First National Bank of Candor NY, The Mechanics Bank and more.

Mostly 1883-1916. City: State: Date: **Est. \$300 - 600** [Click here to view lot online](#)



**Lot# 4548 California Checks w/some Imprinted Revenue Stamps (15) [147260]**

Group of 15 checks from California including the following: four checks from Tallant and Company Bankers in San Francisco from 1887 and 1889 and eleven checks from the Bank of

California in San Francisco from 1869-1871. The Bank of California checks are 8.5 x 3, Tallant checks are slightly smaller. All checks are in good condition, some are in protective sleeves. This is a dealer lot. City: State:California Date: 1869-1891 **Est. \$100 - 200** [Click here to view lot online](#)



**Lot# 2594 Premier Montana Check Collection (250) [144746]**

Lot of 250. This is a fantastic variety group assembled from the larger MacKenzie check hoard. We aimed to have as little duplication as possible, so probably 90% of these are different! 1) 23 have imprinted revenue stamps (RN), including 20 different. Includes: Virginia City (2, Henry

Elling, RN-G, 1880-81); Glendale, Hecla Cons. Mining Co. (RN-G, 1882); Butte (4, RN-X, 1899-1901); and Helena (16 (13 different, 3 dupes), RN-C (1871), RN-D (1875-76), RN-G (1879-1883), and RN-X (1898-1900). 2) The non-revenue checks cover a big time period (1860s-1940s) and include numerous Montana towns incl. Dillon, Great Falls, Fort Benton, Kalispell, Butte, Helena, Missoula, Bozeman, Virginia City, Chinook, Mammoth, Anaconda, Malta, Marysville, and more. Some highlights include: 1865 Madison County territorial receipt; 1869 Jefferson County receipt; 1879 Hecla Con. Mining Co. receipt (dateline Lion City) for 55 sacks of ore; and an 1880 Fort Benton receipt for money received from traders DH McKnight & Co. Please inspect! City: State:Montana Date:1860s-1940s **Est. \$500 - 1000** [Click here to view lot online](#)



**Lot# 1530 Montana Imprinted Revenue Checks (25) [134750]**

Lot of 25, nearly all different. All have imprinted revenues. Includes: RN-B (LH Hershfield & Bro, Helena, 1870, pictorial); RN-C (LH Hershfield & Bro, Helena, 1871, pictorial); RN-D (CL Dahler,

Virginia City, 4 diff. and First National Bank of Helena, all 1875); RN-G (12, Butte, Helena, and Virginia City, 1876-1884); and RN-X (6, Dillon, Helena, and Virginia City, 1899-1901). City: State:Montana Date:1870-1901 **Est. \$300 - 600** [Click here to view lot online](#)



**Lot# 2584 Montana RN Check Collection (27) [144724]**

Lot of 27. Most different. All with imprinted revenues. 1) RN-G: Henry Elling, Virginia City (1880) Hecla Cons. MC, Glendale (1882); Madison Co., Virginia City (1884); LH Hershfield, Helena (1879 and

1881); Merchants National Bank, Helena (1885); First National Bank of Helena (1882); and more. 2) RN-C, LH Hershfield, Helena, 1871. 3) RN-D: Hershfield, Helena (1875, 1877, 1878). 4) RN-X: AM Holter, Helena (1899); Butte City Water Co. (1899); Isdell Mercantile Co., Pony (1901), and more. Please inspect. City: State:Montana Date:1871-1901 **Est. \$250 - 350** [Click here to view lot online](#)





**Lot# 2586 Montana RN Checks (20) [148580]** Lot of twenty Montana RN checks dated from 1870-1901. Butte, Virginia City, Helena, Glendale. City: State:Montana Date: **Est. \$200 - 400** [Click here to view lot online](#)



**Lot# 2587 Montana RN Checks (18) [148585]** About 18 different Montana RN checks, dated from 1870s-1890s. Helena, Glendale, Virginia City. City: State:Montana Date: **Est. \$200 - 400** [Click here to view lot online](#)

[online](#)



**Lot# 2588 Montana RN Checks (25) [148549]** Lot of 25 different Montana RN checks. RNG: 13 different; RNX: 3 (rare). Butte; Virginia City, M.T.; Helena; Glendale. City: State:Montana Date: **Est. \$250 - 350** [Click here to view lot online](#)



**Lot# 2589 Montana RN-X Check Collection (21) [144734]** Lot of 21. Nearly all are different, with color varieties (orange to citrine). Checks issued 1899-1901. Includes: numerous from different merchants in Butte City, Silver Bow National Bank; AM Holter, Helena; Smith & Mattingly Hatters, Butte; SS Patterson Wines & Liquors, Dillon; Isdell Mercantile Co., Pony; Elling State Bank, Virginia City; Butte City Water Company; Missoula Water Co.; and more. City: State:Montana Date:1899-1901 **Est. \$150 - 250** [Click here to view lot online](#)

Helena; Smith & Mattingly Hatters, Butte; SS Patterson Wines & Liquors, Dillon; Isdell Mercantile Co., Pony; Elling State Bank, Virginia City; Butte City Water Company; Missoula Water Co.; and more. City: State:Montana Date:1899-1901 **Est. \$150 - 250** [Click here to view lot online](#)



**Lot# 2590 Montana RN-X Checks (13) [148553]** Lot of 13 different RNX checks from Montana. Butte, Helena, Dillon, Virginia City. City: State:Montana Date: **Est. \$150 - 250** [Click here to view lot online](#)



**Lot# 2585 Montana RN Check Collection (37) [144735]** Lot of 37 checks with imprinted revenues. Great collection! Majority are pre-1900. 1) Virginia City. Four different, RN-G (3) and RN-X. 2) Butte & Butte City. Eight checks, all RN-X. 3) Helena. 21 checks. Includes: RN-G (14), RN-C (1), RN-D (3), and RN-X (3). 4)

Pony. One check, RN-X. 5) Dillon. One check, RN-X. 6) Glendale. Two different, RN-G, N. Armstrong & Co., one torn in half. The other is Hecla Cons. Mining Company. 7) Bozeman. One check, Nelson Story, RN-G, portion missing. Please inspect. City: State:Montana Date:1871-1901 **Est. \$300 - 500** [Click here to view lot online](#)



**Lot# 2593 Montana Town Check Collection (70) [144722]** Lot of about 70. All different! Only one with imprinted revenue (Hecla Cons. Mining Co., RN-G, Glendale, 1882). Some unissued. Other towns include: Ashfield, Anaconda, Barker, Browning, Benchland, Barber, Boulder, Butte City, Bozeman, Billings,

Broadview, Chinook, Conrad, Cooke City, Deer Lodge, Darby; Dunkirk, Dillon, Drummond, Ennis, Eureka, Fort Benton, Geyser, Great Falls, Gildford, Lion City, Helena, Hamilton, Harrison, Hecla, Havre, Harlem, Hardin, Judith Gap, and many more. Most are post-1900. Please inspect. Great way to have an instant Montana Town check collection! City: State:Montana Date:1879-1952 **Est. \$300 - 400** [Click here to view lot online](#)



**Lot# 4497 Montana RN Check Group (34) [134437]** Lot of 34 checks, 10 different types. All have imprinted revenues. 1) LH Hershfield, Helena, RN-C (4, 1871-73). 2) Henry Elling, Virginia City, RN-G (6, 1880-81); Elling State Bank, Virginia City, RN-X (3, 1901); First

National Bank of Helena, RN-D (3, 1875); Montana National Bank, Helena, RN-X (3, 1900); LH Hershfield & Bro., Helena, RN-G (3, 1879); First National Bank of Helena, US Depository, RN-G (3, 1884); Henry Elling, Virginia City, RN-G (3, 1877-79); CL Dahler, Virginia City, RN-D (3, 1874-75); and Banking House of CL Dahler, Virginia City, RN-D (3, 1874-75). City: State:Montana Date:1871-1901 **Est. \$200 - 400** [Click here to view lot online](#)



**Lot# 4582 Montana Revenue Check Variety Collection [144742]** Lot of 38: two each of 19 different RN varieties. Butte, Helena, Virginia City, and Glendale, Montana. Includes: 20 RN-G, 4 RN-D, and 14 RN-X. Issued 1875-1901. Includes: LH Hershfield & Bro., Silver Bow National Bank, AM Holter Hardware, Butte

City Water Company, Hecla Cons. Mining Co., and Henry Elling. Keep one for your collection and sell or trade the dupe. City: State:Montana Date:1875-1901 **Est. \$200 - 400** [Click here to view lot online](#)



**Lot# 4553 Butte RN Checks (30) [148550]** Lot of about 30 checks from Butte Montana businesses with imprinted revenue stamps. Also from Virginia City and Glendale Montana. City:Butte State:Montana Date: **Est. \$200 - 300** [Click here to view lot online](#)



**Lot# 2542 Helena All-time Great Western RN-B Check plus Ingots & Coins [144720]** The best of the Western mining camp checks. First National Bank of Helena. Dateline Helena, May 2nd, 1870. Issued for 1,100 in Current Funds to JD Connor. Drawn on Clark Dodge

& Co. NY. Signed by cashier John Atchison. RN-B imprinted revenue. Fantastic vignette in green of a teller at the bank next to a scale with bags of coins and ingots stacked on the counter in front of him! Printed by Stearns & Beale, NY. Folds, cut cancel. City:Helena State:Montana Date:1870 **Est. \$400 - 600** [Click here to view lot online](#)



**Lot# 2334 Helena, LH Hershfield RN Check w/Extremely Rare William Ralston signature [144478]** The check is a nice revenue imprinted L. H. Hershfield & Bro. of Helena. Dated 1870. Signed by W. C. Ralston on reverse. In the early 1860s, Lewis Hershfield

journeyed with a team of oxen from Leavenworth, Kansas to Central City, Colorado. In Colorado, Hershfield collected 26 wagons full of dry goods. He drove this collection of goods through Colorado and Utah and settled in Virginia City, Montana in 1864. He found success among the miners of Virginia City. In addition to his dry goods store, he established a bank, storing gold as well as exchanging gold dust for money. This check finds its way to the Bank of California and William Chapman Ralston. Ralston was a San Franciscan businessman and financier, and was the founder of the Bank of California. With riches derived from Nevada's Comstock Lode, he became one of the richest and most powerful men in California. He founded the Bank of California and was known for having a nothing-is-impossible attitude. City:San Francisco State:California Date:1870 **Est. \$200 - 400** [Click here to view lot online](#)



**Lot# 2550 Helena, LH Hershfield, Imprinted Revenue Checks (8) [144723]** Lot of 8 different. 1) Five RN-G: First of Exchange (1881) and four checks (1877-1881). 2) RN-C, 1871 with prospector and dog vignette. 3)

Two RN-D: 1876 and 1877. The LH Hershfield & Bro. Banking House in Helena operated 1865-1882. It was located in Last Chance Gulch, near the corner of Bridge St. and Warren St. It then became the Merchants National Bank from 1882-1898, then Union Bank & Trust Co. 1898-1959. Hershfield also had a banking business in Virginia City, Montana. City:Helena State:Montana Date:1876-1881 **Est. \$100 - 120** [Click here to view lot online](#)



**Lot# 2546 Helena RN Checks to 1st Montana State Governor, Joseph Toole (2) [144728]** Lot of 2 LH Hershfield & Bro., Helena, checks with RN-G. Both issued to Joseph Kemp Toole, a Helena lawyer who was elected to Congress (1885-1889) and then served as Montana's first governor when it became a state in 1889.

He was re-elected in 1901 to serve as Montana's 4th governor. He is also the namesake for Toole County, Montana. 1) No. 200032, issued to J.K. Toole in 1876. Signed by Toole on the reverse. 2) 1881 check to Jos. Toole. Not endorsed by Toole. City:Helena State:Montana Date:1876-1881 **Est. \$100 - 120** [Click here to view lot online](#)



**Lot# 2547 Helena RN-D & RN-G Checks to Chinese Merchants (13) [144726]** Lot of 13. Most are noted to be paid in gold coin. Includes 7 RN-D and 6 RN-G. Issued 1875-1881, all LH Hershfield & Bro. Banking House. Merchants include: Man Fong, JH Ming & Co., Yu Chong,

Duong Ying Kee & Co., Jim Lee, and more. The Chinese played an important part in Western mining camps. City:Helena State:Montana Date:1875-1881 **Est. \$150 - 300** [Click here to view lot online](#)



**Lot# 2549 Interesting Helena RN-G Checks to Express Companies (10) [144727]** Lot of 10. All with RN-G. Four checks issued to Pacific Express Company (1880); three to Union Pacific Express Co. (1879-80); and one to Union Pacific & Central Pacific Express (1879).

Bonus checks are issued to H Clark in NY for \$109,020 and a check issued to "185." City:Helena State:Montana Date:1879-1882 **Est. \$100 - 200** [Click here to view lot online](#)



**Lot# 2552 Helena Revenue Checks Paid in Gold Coin & Currency (10) [144729]** Lot of 10. All are LH Hershfield & Bro. Banking House. All have imprinted revenues. 1) Nine are paid in "Gold Coin," four different types. Includes: RN-C (4, 1871-73); RN-B (1871); RN-D (1875);

and RN-G (1877-78). 2) Remaining check is also LH Hershfield, RN\_G, 1878, to be paid "In Currency." Rare. City:Helena State:Montana Date:1871-1878 **Est. \$150 - 300** [Click here to view lot online](#)



**Lot# 2545 Helena Check Collection (50) w/12 RNs [144721]** Lot of 50. Nearly all different. 1) Includes 12 with imprinted revenues: 8 RN-G (1877-1883); 3 RN-D (1875-76); and RN-X (1899). 2) Others include: AM Holter; First National Bank; Merchants National Bank; Rocky Mountain Stone Co.;

Second National Bank; Stem Wonder MC; SC Ashby & Co.; and more. Earliest is 1868. Latest is unissued 1920s. Most issued. Please inspect. City:Helena State:Montana Date:1860s-1920s **Est. \$200 - 400** [Click here to view lot online](#)



**Lot# 2548 Helena RN-G Check Collection (18) [144730]** Lot of 18. Only one duplicate! Includes LH Hershfield & Bro., First National Bank, and Merchants' National Bank. Issued 1879-1885. One is a First of Exchange. One

unissued. One stamped "Gold." City:Helena State:Montana Date:1879-85 **Est. \$180 - 300** [Click here to view lot online](#)



**Lot# 4554 Helena RN Checks (30) [148546]** Lot of over 30 vintage checks from Helena businesses with imprinted revenue stamps, from the 1870s-1880s. City:Helena State:Montana Date: **Est. \$200 - 400** [Click here to view lot online](#)



**Lot# 2543 Helena & Virginia City Imprinted Revenue Checks (6) [144733]** Lot of 6 different. 1) Helena. Five checks, all LH Hershfield & Bro. One RN-C (1871) and four RN-D, including "buff" (1873-1875) and piece issued to Chinese merchant to be paid in gold.

Two are pictorial. 2) Virginia City. Henry Elling, Banker, RN-D, 1881. City:Helena State:Montana Date:1871-1881 **Est. \$100 - 130** [Click here to view lot online](#)



**Lot# 2555 Virginia City, Montana Revenue Check Group (6) [144731]** Lot of 6. Includes 5 RN-G (4 different, 1876-1884) and one RN-X (1900). All are Henry Elling, Banker. Five

signed SR Burford & Co. City:Virginia City State:Montana Date:1876-1900 **Est. \$100 - 120** [Click here to view lot online](#)



**Lot# 4498 Nevada "Stamp Exhibit" Revenue Checks [144725]** Lot of 3 Manhattan Silver Mining Company, Austin, Nevada checks with imprinted revenues. The placement of the RN is different on each, making the trio a

great "stamp exhibit" group. Issued 1876, 1878, and 1880, all signed by Allen Curtis as supt. Placement on RN-G includes: perfect center, bottom border, and top border. City:Austin State:Nevada Date:1876-1880 **Est. \$70 - 120** [Click here to view lot online](#)



**Lot# 3082 Carson & Tahoe Fluming Co. Checks (Mine Lumber for the Comstock) [144756]** Lot of 8 different. All are dateline Virginia (City) Nevada. All are issued but one. All issued pieces are signed by Tahoe lumber

magnate DL Bliss. Three with imprinted revenues: RN-D (1874), RN-G (1882), and RN-X (unissued, 190-). Others are 1872, 1873, 1877, and 1878. The company formed by Bliss in 1872 to build a narrow-gauge railway up the hill from the sawmill at Glenbrook to Spooner Summit, and to purchase the Marlette Lake Water System with a wooden flume to float the lumber 12 miles from the summit dropping 2,300 feet to the Virginia and Truckee Railroad at Carson City, Nevada. The lumber served the mines on the Comstock Lode. City:Virginia City State:Nevada Date:1872-1900 **Est. \$120 - 200** [Click here to view lot online](#)



**Lot# 3085 Comstock Revenue Checks incl. Mackay & Fair Autographs (4) [144758]** Lot of 4 different. Group includes 3 important autographs. 1) Bacon Mill, 1874, RN-D, signed by mining millionaire & "Bonanza King" John

Mackay. 2) Bacon Mill, 1871, RN-C, signed by mining millionaire & "Bonanza King" James G. Fair. 3) Carson & Tahoe Lumber & Fluming Co., 1874, RN-D, signed by Tahoe lumber & tourism magnate DL Bliss. 4) Chollar-Norcross-Savage-Shaft Company, 1878, RN-G, signed by supt. Gilman. Great group. City:Virginia City State:Nevada Date:1871-1878 **Est. \$100 - 200** [Click here to view lot online](#)



**Lot# 3088 Comstock: Rarest NV RN Check: Chollar Potosi Mining Co. w/ Violet Nevada Stamp [144768]** This is the Holy Grail for Nevada check and RN collectors! Chollar Potosi Mining Company Check, Virginia City,

Nevada with RN-B17d, the rarest of the Nevada imprinted revenues. This check was issued in Dec. 1869 and is signed by Isaac Requa as superintendent. Violet 2 cent Nevada stamp on the left border and RN-B imprinted revenue at center. Some stains on the right side. There are only a handful of these known, and this is arguably the finest example. We have not sold one of these in over 10 years; the last one (in much worse condition) sold for \$1,500 plus BP. This will be the crown jewel of your Nevada or Comstock check collection. City:Virginia City State:Nevada Date:1869 **Est. \$1000 - 2000** [Click here to view lot online](#)



**Lot# 3089 Comstock-Virginia City Ephemera Group (Billheads, Checks) [144764]** Lot of 15. Includes: Carson & Tahoe Lumber & Fluming Co. checks (1874, RN-D, and 1878, RN-G, both signed by DL Bliss);

Gould & Curry Silver Mining Co. check (1873, RN-E, Graves signature); Virginia City Gas Co. billhead (1894); IOOF letterhead and cover (1904); two Savage Mine paychecks (1872); Diamond Ant-Friction Metal Co. billhead (Carson to Morgan Mill, 1878); EB Rail pictorial billhead (Carson, 1883, to V&T RR); Savage Mining Co. billhead (1900); WE Deal letterhead (1902); Bank of California letterhead (1898); unissued West Crown Point stock; and more. City:Virginia City State:Nevada Date:1870s-1904 **Est. \$120 - 200** [Click here to view lot online](#)



**Lot# 3090 Comstock-Virginia City Mining Check Collection incl. Mackay & Fair [144762]** Lot of 10 different. This group has autographs, imprinted revenues, and a territorial piece. Includes: 1864 (territorial)

Wells Fargo/Empire Mill; Consolidated Mill signed by James G. Fair (1874, RN-D); Bacon Mill signed by John Mackay (1874, RN-D); Carson & Tahoe Lumber & Fluming Co. signed by DL Bliss (1874, RN-D and 1878, RN-G); Gould & Curry SMC signed by Requa (1869, RN-B); Empire Mill & Mining Co. (1867 w/ NV adhesive); Consolidated California & Virginia MC (1905); Gold Hill Bank of Cal. (1870 w/ NV adhesive); and Consol. Virginia MC (1946). City:Virginia City State:Nevada Date:1864-1946 **Est. \$200 - 300** [Click here to view lot online](#)



**Lot# 3078 Comstock-Gold Hill Check Collection (7) w/2 RNs [144752]** Lot of 7 different including a territorial piece and two with imprinted revenue. Includes: Maynard & Flood, Imperial Silver MC (1863, territorial);

Bank of California Gold Hill in red (scarce); Yellow Jacket Silver Mining Co, 1883 (RN-G); and four different Bank of California drafts, one with RN-D. City:Gold Hill State:Nevada Date:1863-1883 **Est. \$120 - 200** [Click here to view lot online](#)



**Lot# 3084 Con. Virginia & California Joint Shaft Revenue Check signed by Fair [144771]** Ultra rare Comstock RN check. No. 1547, issued Feb. 5th, 1878 to Prescott & Co. for \$2,203.50. Signed by "Bonanza King"

James G. Fair as superintendent. RN-G. Cut cancel, some toning. This was the site of the Big Bonanza discovery in 1873. City:Virginia City State:Nevada Date:1878 **Est. \$100 - 200** [Click here to view lot online](#)



**Lot# 3348 New York RN-X Voucher Checks [148208]** Three very rare RN-X voucher checks drawn on the National Commercial Bank of Albany, New York by the United Traction Company of Albany. Dated June, 1900. Field Guide to Revenue Stamped Paper by Castenholz lists as very rare. City: State: Date:

**Est. \$100 - 150** [Click here to view lot online](#)



**Lot# 4390 Chicago and South Western Railway Stocks with RN's [147576]** 3 Chicago and South Western Railway stock with orange RN's, unissued. City: State:Illinois Date: **Est. \$100 - 150** [Click here to view lot online](#)

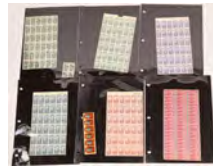

**Lot# 4494 California Adhesive Revenue Stamp Sheet Collection [144570]** A.) sheet of 30 8ounce distilled spirits 5c carmen stamps. B.) strip of 6 2ounce distilled spirits 2c orange stamps C.) Uncut sheet of 36, 8 ounce 5c distilled spirit (small) carmen stamps, sheet 0093827 D.) Uncut sheet 36, 10c 1 pint distilled spirit blue stamps sheet # 071905 E.)

Uncut 36, 16c 1 fifth gallon distilled spirit stamps, purple, sheet no 0037734 F.) Uncut 36, 20c 1 quart distilled spirit stamps, green, sheet no 0133954 G.) Uncut of 36, issued, cancelled, green 20c distilled stamps plus a block of 4. City: State:California Date: **Est. \$100 - 300** [Click here to view lot online](#)



**Lot# 2611 Colorado/Montana Checks with Adhesive Revenue Stamps [148640]** Good variety of checks (about 200) with adhesive revenue stamps but with some duplicates. Dillon, Montana; Westcliffe, Colorado; Butte Montana; Broadview, Montana; Winifred, Montana; Virginia City, Montana. City: State:

Date: **Est. \$150 - 250** [Click here to view lot online](#)



**Lot# 2535 Butte Check Group w/Adhesive Revenue Stamps (1500+) [147640]** Group of over 1500 checks from Butte, Montana. Some examples include checks from the Butte City Water Company, the First National Bank, W.A. Clark & Brother, Leys Jeweler, Butte Tombstone Co., and many more. Some of these checks

have nice vignettes of buildings, people, etc. Some checks also have affixed revenue stamps. Checks vary in size, approximately 8.25 x 3, good condition. Most checks are from the 1880s to 1920s. City:Butte State:Montana Date: **Est. \$300 - 700** [Click here to view lot online](#)



**Lot# 2563 Hecla Consolidated Mining Co. Checks w/Adhesive Revenue Stamps (60) [147652]** Group of about 60 checks from the Hecla Consolidated Mining Company or the Hecla Mercantile and Banking Co. These checks come in a variety of about 12 different designs, including some with a vignette of a Native

American. A few of these checks have adhesive revenue stamps. These checks are from the 1880s and 1890s. Various sizes, average is about 8 x 3.25, good condition. City: State:Montana Date: **Est. \$200 - 400** [Click here to view lot online](#)



**Lot# 4607 Hecla Mining Company Check Group [147654]** Dealer lot of checks from the Hecla Consolidated Mining Company. These checks come in a variety of four to five different designs including some with a vignette of a Native American. Some of these checks have affixed revenue stamps as well. These checks

are from the 1880s and 1890s. Checks vary in size, average is about 8.25 x 3.25, all good condition. City: State: Date: **Est. \$200 - 500** [Click here to view lot online](#)



**Lot# 2571 Montana Checks with Adhesive Revenue Stamps (250) [147644]** Group of about 250 checks from Montana with adhesive revenue stamps. Some examples include checks from the First National Bank of Helena, Great Falls National Bank, Montana National Bank, the Silver Bow National Bank, L.H. Hershfield &

Co. Bankers, W.A. Clark & Bro., and many more. These checks are from around the 1860s to the 1890s. City: State:Montana Date: **Est. \$200 - 400** [Click here to view lot online](#)



**Lot# 4594 Montana and Idaho Mining Checks [147651]** Dealer lot of about 100 checks from various mining companies in Montana and Idaho. Some examples include checks from North Butte Mining Company, Montana Silver Queen Mining Company, Mammoth Mining and Power Company, Aurum Mining Company, Amazon-Manhattan Mining

Company, Success Mining Company, and others. Some of these checks have vignettes of buildings, and a few have adhesive revenue stamps. Checks vary in size, average is about 8.5 x 3.5, good condition. City: State:Montana Date: **Est. \$100 - 150** [Click here to view lot online](#)



**Lot# 1541 Nevada Adhesive Revenue Stamp Group 8, 2c Orange Mining Company Collection [143729]** About 169 stamps which include a variety of roulette and imperf varieties. Includes Gould and Curry, Combination, Chollar Potosi, Imperial, Wells Fargo, Hastings, Yellowjacket, Ophir. A great

collection! City: State:Nevada Date: **Est. \$600 - 900** [Click here to view lot online](#)

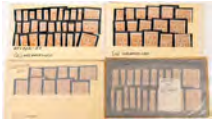

**Lot# 1533 Nevada Adhesive Revenue Stamp Group 10, 2c Orange Collection [144901]** Roulette variety study group. About 98 stamps. City: State:Nevada Date: **Est. \$200 - 300** [Click here to view lot online](#)



**Lot# 1542 Nevada Adhesive Revenue Stamp Group 9, 2c Orange Collection [144900]** Imperf 2c NV study group. About 64 stamps. City: State:Nevada Date: **Est. \$200 - 300** [Click here to view lot online](#)



**Lot# 1532 Nevada Adhesive Revenue Stamp Group 1, 4c Red Collection [143722]**

Nevada Adhesive Revenue Stamp Group, 4c Red Collection. This is an important study group from a major adhesive revenue collection from the 4c red stamp. The reader is immediately referred to Michael Mahler's Stamp Taxes in Nevada, Adhesive Revenue stamps of NV 1865-

1873 published online or available through the Author. This book is unmistakably the quintessential reference work on Nevada revenue stamps and is the product of more than 40 years of a collection and research passion by Mahler. This passion, unfortunately is shared by Mr. Holabird. When I (FH) began to look at this collection, there was so much that I wanted to do in terms of splitting it out to offer to different collectors that it became overwhelming. With help from Mr. Mahler we decided to keep some of the study groups together because it offers a unique opportunity never seen before. In example this lot of 4c stamps is multiples of the total number previously known off document. Mahler's immediate comment was "Oh! The documents! Imagine what we can't see since these stamps have been removed off original documents." I (FH) have the same comment. This is a flabbergasting collection of about 167 4c adhesive revenue stamps. These stamps have a catalog value alone of well in excess of \$10,000. Varieties include cancellation dates, mining companies, banks, from different cities such as Carson, Goldhill, Virginia City. They also include varieties such as imperforated and roulette varieties. This is a remarkable group. City: State:Nevada Date: **Est. \$3000 - 5000** [Click here to view lot online](#)



**Lot# 1538 Nevada Adhesive Revenue Stamp Group 6, 5c Green Collection [143726]**

Large group of manuscript cancelled 5c adhesive revenues. About 470 stamps many have clear dates. Includes imperf and perforated varieties, a pair, an various pen

cancels. City: State:Nevada Date: **Est. \$700 - 1000** [Click here to view lot online](#)



**Lot# 1539 Nevada Adhesive Revenue Stamp Group 6, 5c Green Mining Company Collection [143727]**

About 57 copies. Includes Chollar-Potosi Mining Company, Maynard (Banker) Goldhill, Ruhling (assayer)

VC, Elko, Eureka, Hamilton, Wells Fargo, Gould and Curry. City: State:Nevada Date: **Est. \$500 - 1000** [Click here to view lot online](#)



**Lot# 1536 Nevada Adhesive Revenue Stamp Group 4, 5c Green Collection [143724]**

Nevada Adhesive Revenue Stamp Group 4, 5c Green uncancelled Collection. A

group of imperforate and roulette examples all uncancelled. About 244. The Nevada 5c stamp is perhaps most well known from the large group of Bank of California Goldhill Checks that surfaces in the 1980s. This is a large study group. City: State:Nevada Date: **Est. \$300 - 500** [Click here to view lot online](#)



**Lot# 1537 Nevada Adhesive Revenue Stamp Group 5, 5c Green Collection [143725]**

Nevada Adhesive Revenue Stamp Group 4, 5c Green with printed cancellations. About 143 stamps, cancellations are via printed cancel and manuscript cancel. Cancellations include Chollar Potosi mining company, Wells Fargo, Bank of California. City: State:Nevada Date:

**Est. \$200 - 500** [Click here to view lot online](#)



**Lot# 1535 Nevada Adhesive Revenue Stamp Group 3, 25c Orange Red Collection [143723]**

Nevada Adhesive Revenue Stamp Group 3, 25c Orange Red Collection. About 52 stamps including color and cancel varieties

as well as perforate an imperforate t varieties c 1865-1872 City: State:Nevada Date: **Est. \$200 - 400** [Click here to view lot online](#)



**Lot# 1540 Nevada Adhesive Revenue Stamp Group 7, 50c Brown Collection [143728]** About 155 stamps, roulette and imperf varieties. Cancellations include Imperial Silver MC, and others. City: State:Nevada Date: **Est. \$800 - 3000** [Click here to view lot online](#)



**Lot# 1534 Nevada Adhesive Revenue Stamp Group 2, \$1 Red Collection [144579]** Nevada Adhesive Revenue Stamp Group 2, \$1 Red Collection. About 51 copies of the rare Nevada \$1 adhesive revenue all cancelled by the Secretaries office of the central pacific railroad Jan 1, 1863. City: State:Nevada Date: **Est. \$800 - 1500** [Click here to view lot online](#)

[Click here to view lot online](#)



**Lot# 4499 Nevada Adhesive Revenue Stamp Group 11, 2c Orange, Wells Fargo Collection [144902]** Wells Fargo cancelled adhesive study group. All single star, imperf and rouletted, thick and thin lines. The reader is referred to Michael Mahler's Nevada Tax reference previously discussed in another lot. City: State:Nevada Date: **Est. \$100 - 300** [Click here to view lot online](#)

[Click here to view lot online](#)



**Lot# 4500 Nevada Adhesive Revenue Stamp Group 12, 2c Orange, Wells Fargo Collection [144903]** Another Wells Fargo cancelled adhesive study group, 1865-1869, includes 2 cancelled varieties, double ring and oval. The reader is referred to Michael Mahler's Nevada Tax reference previously discussed in another lot. 12 stamps City: State:Nevada Date: **Est. \$100 - 300** [Click here to view lot online](#)

[Click here to view lot online](#)



**Lot# 4501 Nevada Adhesive Revenue Stamp Group 13, 2c Orange, Wells Fargo Collection [144904]** This is a study group that includes the initials of the Mining company in manuscript and date of use. The group contains a near yellow example, scares to rare, and roulette varieties. City: State:Nevada Date: **Est. \$100 - 300** [Click here to view lot online](#)

[Click here to view lot online](#)



**Lot# 1543 Nevada Adhesive Revenue Stamps, Gold Hill Affixed to Financial Docs (16) [146978]** Lot of 16 financial documents issued from Gold Hill, NV, all dated from 1867 - 1871. Collection consists of 12 Certificates of Deposit issued by the Bank of San Francisco, agency of the Bank

of California, issued to various individuals for deposited amounts from \$20 to \$300, six CDs have two revenue stamps adhered on left edge, one each from the US government and State of Nevada, 2-cent +5-cent = 7 cents total, three have 2x2-cent stamps = 4 cents total, one has two 5-cent stamps for 10 cents total, and two have just a 5-cent NV stamp attached. Collection also includes 4 checks drawn on the Bank of California, one from Wells Fargo & Co, amounts from \$83 to \$11,500, each with a 2-cent US revenue stamp and 5-cent State of Nevada revenue stamp. Condition: two checks and one CD have lower right corners torn off so signatures missing. Most have browning along edges but otherwise in good condition, especially considering their age. City: State:Nevada Date: **Est. \$160 - 200** [Click here to view lot online](#)

[Click here to view lot online](#)



**Lot# 4513 IRS Tax Stamp Stubs [147000]** Five stubs for special IRS tax stamps from the 1880s including the following: two 25 cent stamps for retail liquor dealers from 1882 and 1883, two 5 cent stamps for dealers in manufactured tobacco from 1876 and 1880, and a \$2.40 stamp for dealers in manufactured tobacco from 1885. All stubs are 11 x 7, good condition. City: State: Date: 1876-1885 **Est.**

**\$50 - 100** [Click here to view lot online](#)



**Lot# 4479 Field Guides to: Revenue Stamped Paper [140385]** This lot contains four (4) volumes on revenue stamped papers: part 1, the western states; part 3 the central states; part 5 the eastern states; part 7 stocks, bonds, RR tickets. Authored by Castenholz and Sons 1989, 1990, 1991. Roughly 6 in. X 9 in. Very good condition. Each volume includes pricing. City: State: Date: **Est. \$60 - 80** [Click here to view lot online](#)

[Click here to view lot online](#)

## Foreign Stamps



**Lot# 1591 Foreign Stamp Collection on Stock Pages [144906]** Large collection of more than 1000 stamps on 25 single sided stock pages. This is a nice group of mostly pre WWII stamps from around the world all labelled and organized by country. No US. Includes

cancelled mint varieties. Very much worth physical inspection. City: State: Date: Salvatore Falcone Collection **Est. \$150 - 300** [Click here to view lot online](#)

[Click here to view lot online](#)



**Lot# 1592 Foreign Stamp Collection, 8 Albums [144577]** A.) International Album, Scott, 1947, light blue, about 200 stamps. B.) Modern postage stamp album, Scott, 1930, much removed, 100s remain mostly western Europe, circa late 1800s on. C.) Premier world

stamp album, Grossman, 1967. A beginners album very full, much time spent here, perhaps 1000 stamps. D.) Imperial postage stamp album, Scott, 1934, about 100 some mint. E.) New Ambassador Album,, Harris, 1959, a beginners album with 100s of stamps F.) New Enlarged Ambassador Album, Harris, a beginners album with 100 or more stamps G.) A sales book presented for possible sale to collector of foreign stamps, foreign by catalog no, c1935. H.) Misc. foreign stamps City: State: Date: **Est. \$160 - 300** [Click here to view lot online](#)

[Click here to view lot online](#)



**Lot# 1593 Foreign Stamp Extravaganza [144574]** Large group of thousands of foreign stamps. About half are sorted in old glassine envelopes by country, the other half completely unsorted. The date range appears to be about 1880-1950 including some pre 1900 mint Mexico and Spain stamps, and maybe more. It

is worth looking at this group because the collector retained higher face value issues. The large unsorted lot is the usual mix. Some blocks included. City: State: Date: 1880-1950 **Est. \$400 - 1000** [Click here to view lot online](#)

[Click here to view lot online](#)



**Lot# 1595 World Souvenir Stamp Sheets [146509]** Foreign sheets of commemorative stamp sheets, about 150 pieces. Including space themes; Liberia sheets signed by Szya and more.. City: State: Date: Salvatore Falcone Collection **Est. \$300 - 600** [Click here to view lot online](#)

[Click here to view lot online](#)



**Lot# 1594 International Postal Cover Group [143836]** Perhaps 200 postcards (philatelic) and postal covers from around the world although about 50 percent are from Canada and the US. This is a nice cross section of a little of everything. It includes unusual postal usages, odd cancels, strips of stamps, several full face advertising covers, first flight covers, stamp sellers, and postage due. Late 1800s- c1980. A nice group, and raw. City: State: Date: **Est. \$120 - 400** [Click here to view lot online](#)



**Lot# 1596 World Stamp Booklet Collection [146792]** Collection of 116 stamp booklets from around the world. The following locations are represented in this collection: Jersey, Canada, Isle of Man, New Zealand, Britain, Sweden, Norway, Netherlands, Ireland, Gurnsey, St. Vincent, Gibraltar, Montserrat. There are some other miscellaneous stamps. Good condition. City: State: Date: Salvatore

Falcone Collection **Est. \$300 - 1000** [Click here to view lot online](#)



**Lot# 1597 World Stamp Collection [144576]** World stamp collection of significance in a triumphs stamp album for British postage stamps, 5th edition, published by G.F. Rafkin London. c1915. American section has been removed. Thousands of stamps on hinges many mint, a nice collection worthy of your preview. City: State: Date: **Est. \$300 - 500** [Click here to view lot online](#)



**Lot# 4523 Foreign Stamp Collection [146508]** Large collection foreign stamps: mostly mint never hinged, a few cancelled. Mint blocks, singles, commemoratives; mostly 1970s, but many older. City: State: Date: Salvatore Falcone Collection **Est. \$100 - 500** [Click here to view lot online](#)



**Lot# 4524 United Nations Annual Souvenir Folders with Stamps [144572]** Group of 27 folders of United Nations postal issues, 1957 through 1972 incomplete. The group includes some duplicates as well as different presentations. Original as issued with contents. City: State: Date: 1957 **Est. \$100 -**

**200** [Click here to view lot online](#)



**Lot# 4522 Chinese Stamp Postcard Art [134942]** Lot of two Chinese postcards where someone has cut out pieces of Chinese stamps and attached them to the scenes on the cards to enhance them. Both cards are printed by Union Postal Universelle and are unmailed. View show a ship and a man with sword. Unusual!

City: State: Date: **Est. \$60 - 100** [Click here to view lot online](#)



**Lot# 4373 French Hand-colored RPCs w/ some stamps (95) [147431]** Group of about 95 hand-colored real photo postcards from France. These real photo postcards are mostly images of women and children with flowers. They are hand-colored with mostly blue,

green, and pink tints. Most have correspondence written on them, all in French. Some also have postage stamps on them. 5.25 x 3.25, good condition, slightly curled, in protective sleeves. City: State: Date: c. 1910s **Est. \$100 - 150** [Click here to view lot online](#)

## Covers / Postmarks / Postal History



**Lot# 1301 Randsburg Philatelic Cover [146404]** This is an 1896 philatelic cover from Randsburg, California. According to J. Williams, it is the earliest known cover from Randsburg by two days. This cover came from H.L. Nelson, Giant Powder, Real Estate, and Mining Broker. This lot also includes the letter that was inside the envelope.

This is also the earliest known Letterhead/Billhead. The letter was written to G.R. Johnson regarding the sale of a mining lot. The postmark on the cover is a double ring and a star that is fairly well centered over the stamp. Cover is 5.75 x 3.5, sleeved, good condition. Content letter is 10.5 x 8, good condition. Photos-The front and back of the envelope, the date of the letterhead and the letterhead all need to have their own photo. That is the only way it can be documented that both the postmark and the letterhead are the earliest known. Content letter is 10.5 x 8, good condition. City: State: California Date: 1896 **Est. \$150 - 250** [Click here to view lot online](#)



**Lot# 1302 Sailor's Correspondence Home During Col War [127641]** A box full of correspondence between a sailor on duty and those at home, The letters, both air and standard postage are from and to a "Gob" from various duty stations and ships during the 1950's era of the Cold War. Both covers

and letters. Please see photos for more detail and condition. City: State: California Date: 1950's **Est. \$300 - 500** [Click here to view lot online](#)



**Lot# 1303 Wells Fargo & Co. Bodie Postal Cover [147999]** Rare postal cover from the Bodie Wells, Fargo & Co. office with return address and postmark. Addressed to S. B. Whitehead, Esq. of San Francisco with green three cent imprinted stamp. 5 1/2 x 3 1/2 inch envelope, with right side torn. City:

State: California Date: **Est. \$150 - 250** [Click here to view lot online](#)



**Lot# 1304 Wells Fargo Philatelic Covers Lot of 3 [146393]** Three rare Wells Fargo & Company covers from the 1870s. A) Wells Fargo cover for Dudley Evans, 2nd Vice-President and Manager of Wells Fargo & Co.'s Express, 63 Broadway, New

York City. This one has a corner advertisement for the Well Fargo President's Office in San Francisco. 6.25 x 3.5, good condition. B) Wells Fargo cover for the Superintendent of the Silver Hill Mining Company in Virginia City, Nevada. Silver Hill Mining Co. was a major mining company in Nevada. 5.75 x 3.25, good condition. C) Well Fargo cover for Amador Andrews, Manager of Wells Fargo & Co.'s Express in Kansas City, Missouri. This one has a corner advertisement for the Wells Fargo President's Office in San Francisco. 6.25 x 3.5, good condition, unused. City: State: California Date: 1870s **Est. \$150 - 300** [Click here to view lot online](#)



**Lot# 1305 Montana Advertising Postal Cover Collection (35) [146963]** Lot of 35 advertising envelopes, all with company names w/addresses in the return address corner of the envelope, a few w/content, most addressed to Montana locales, three blanks/unused. Postmarks from 1876 - 1924. Note: Covers sent from Chase's Pure Old Barley Malt Whisky/Norris, MT as well as Bagdad Shrine

Circus/Butte, MT have particularly intricate & colorful corporate designs as does the Butte Street Fair and Carnival cover from 1901 which also includes a promotional letter and pricing flyer from a men's clothing shop. City: State:Montana Date: **Est. \$200 - 300** [Click here to view lot online](#)



**Lot# 1306 Montana Postal Cover History Collection (115) [146966]** Lot of approx. 115 postal covers with postmarks from 63 different towns in Montana. Many with content. Here are the towns w/cover postmark dates: Alder: 1915/1936/1942; Anaconda: 1941; Augusta: 1906/1906; Bannock City:

1871; Belt: 1903; Big Timber: 1894; Billings: 1892; Blaine: unknown; Boulder: 1898/1914; Boulder Valley: unknown; Box Elder: 1903; Bozeman: 1872/1875/1883 (postcard)/unknown/1932/1939; Butte: 1904/1908/1913; Butte City: 1877/1886/1888/1889/1889/unknown; Cardwell: 1909/1911; Cascade: 1894; Chico: 1896; Dearborn: 1895; Dillon: c. 1890s/1936/1937/1937/1937; Ennis: 1899; Ft. Benton: 1899; Glendale: 1880; Great Falls: 1903/1941 (postcard); Harrison: 1875/1876/1877; Helena: 1881/1887/1888/1888/1889/two c. 1890s; Hodgdon: 1896; Hogan: unknown; Home Park: c. 1900; Jardine: 1903; Jeffers: 1924; Jefferson Lake:1884; LaHood: 1910/1910; Lake McDonald: 1927; Lewistown: 1898/1901/1901/1902; Libby: 1923; Livingston: 1941; Meadow Creek: 1876 (handwritten); Missoula: 1942; Norris: 1891; Pageville: 1910; Polson: 1898; Pony: c. 1880s; Poplar Creek: 1881; Poller Springs: 1907; Radersburg: 1903; Red Bluff: 1879; Red Creek: 1891; Renova: 1910/1910; Sedan: 1913; Sheridan: 1898/1907/1910/1910/1923; Silver: 1895; Silver Star: 1895; Sterling: 1878 (handwritten); Stevensville: 1878 (handwritten); Townsend: 1892/1892; Twin Bridges: 1914/1919/1919/1938; Virginia City: 1877/1880/1881/1882/1911/1934; Walkersville: 1904; Washington Bar: c. 1890; Whitehall: 1901; White Sulphur Springs: 1884/1885/c. 1880s; Willow Creek: 1903; Wisdom: 1936; and Zortman: 1934. City: State:Montana Date: **Est. \$700 - 1500** [Click here to view lot online](#)



**Lot# 1307 Pony, Montana Cancelled Envelopes (3) [146704]** Lot of 3 small mailed envelopes (opened, no contents inside) postmarked Pony, MT from 1877, 1878 and 1880. Two addressed to P W Jackson, Esq, Sterling, Madison County, M.T. (Montana Territory), the 1880 item addressed to P W

Jackson, Red Bluff, Mont. All 3 cancelled. Size: +/- 5 1/2" x 2 1/4". Note: the 1877 envelope is hand cancelled (appears handwritten date is A/22/77), VERY RARE. City: State:Montana Date: **Est. \$200 - 300** [Click here to view lot online](#)



**Lot# 1308 Postal Cancel Collection, Red Bluff, MT (5) [146710]** Lot of 5 postal cancels, Red Bluff, Montana, all addressed to Mr. P. V. Jackson, Esq., Sterling, MT, cancellation dates from 1877 - 1895. Collection includes manuscript postmark reading Red Bluff, M.T., 6/15, believed to be from 1880, two black cancellation lines thru 2-cent stamp. City: State:Montana Date: **Est. \$200 - 400** [Click](#)

[here to view lot online](#)



**Lot# 1309 Magenta Spruce mont Postmark on a Cover [130870]** 1889. Rarity-8. Light, but discernable postmark. Magenta postmark and star killer. Short history of Spruce mont. City:Elko Co. State:Nevada Date:1889 **Est. \$120 - 200** [Click here to view lot online](#)

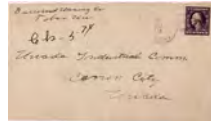

**Lot# 1310 Scarce Tobar Postmark [130869]** Rarity-7. Good magenta strike with 4 bar killer, but light. 1918. Manuscript cc of Bull's Head Mining Company. Includes a short history of Tobar. City:Elko Co. State:Nevada Date:1918 **Est. \$120 - 180** [Click here to view](#)

[lot online](#)



**Lot# 1311 Summit Cover - Only One Known-Unique! [130876]** 1908. Rarity-10. Lighter strike, but very strong. Postcard. Includes a history of Summit City:Elko Co. State:Nevada Date:1908 **Est. \$500 - 1000** [Click here to view lot online](#)

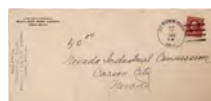

**Lot# 1312 Clover City, Elko Cover [130874]** 1920. Rarity-8. Excellent strike. Legal size cover. Corner cover of the Bull's Head Mining Company. Stamped on cover is "Post Office / Clover City, Nevada / Express & W. P. R. R.

Office / Tobar, Nevada." Includes a short history of Clover City (Tobar), Notes on the Bull's Head Mine (Ada H Mining Company). City:Elko Co. State:Nevada Date:1920 **Est. \$150 - 300** [Click here to view lot online](#)



**Lot# 1313 Manuscript Good Hope Cover [130879]** Letter includes, "Gray, the Paradise murderer, will stretch the rope May 22nd" Other news of mining in the area, "they had some rock assayed from the Ohio Mine which ran as follows...No. 3 \$334..." "We have nearly ten tons of ore ready for sacking". "Mrs. B died April 7th 1 AM and was buried at Silver Creek

near JW's [Jessie Winters]". The research on the murder includes seventeen reprints from local Reno papers. One of three known Good Hope covers. 1887. Great content in the letter. Includes a history go Good Hope using several letters and historical references! City:Elko Co. State:Nevada Date:1887 **Est. \$300 - 600** [Click here to view lot online](#)

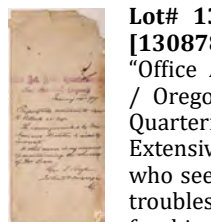

**Lot# 1314 Military Related Cornucopia Cover [130878]** Military postal history. Corner Cover Stamps "Office A. A. Q. M. / Official Business / Fort Klamath / Oregon." Note on back is from the Acting Assistant Quartermaster on behalf of Captain Robert Pollack. Extensive background information on Captain Pollack who seems to be in and out of Nevada during the Indian troubles. Camp Pollack in Washoe County was named for him. Short history on Cornucopia. Earliest known Cornucopia postmark - used to return the envelope to Fort Klamath. 1877. Rarity-9 (less than five known). Good strike. GREAT PIECE! City:Elko Co. State:Nevada Date:1877 **Est. \$300 - 600** [Click here to view lot online](#)



**Lot# 1315 Sherman, Strong Postmark [130873]** 1907. Rarity-7. Excellent strike. Short history of Sherman and short biography of C. Baalman the sender (Diamond Peak Gold & Copper Company, partner with Wedekind of

Reno). City:Elko Co. State:Nevada Date:1907 **Est. \$150 - 300** [Click here to view lot online](#)



**Lot# 1316 Stoifel Cover, Rarity 9 [130875]** Earliest non-manuscript cancel. 1891. Rarity-9. Good strike. Includes the interesting tale of the six-toed Chinaman (Chinese) and his connection to the town of Stoifel and Walter Stoifel. Cover is addressed to a Stoifel back east, and from Walter Stoifel for whom the post office was named? History of Stofiel and its founder Walter Stofiel included. City:Elko Co. State:Nevada Date:1891 **Est. \$300 - 600** [Click here to view lot online](#)



**Lot# 1317 Elko Co. Remainder [130884]** Lot of 20. 1) Rarity-8 Fairlawn. 1894. Very good strike over 1892 Columer 2 cent entire. 2) Bauvard, 1906, to Germany with one green 1c and two red 2c stamps. RARE doane to Europe. 3) 1911 Gold Creek. 4) 1915 Tacoma. 5) 1907

Cobre. 6) 1907 doane Bullion on Reno postcard - used as a received mark. 7) Wild Horse 1945. 8) Mountain City 1916. 9) Lamoille 1919. 10) Toana 1905. 11) 1888 Wells on Postal. 12) Skelton 1908. 13) White Rock 1917. 14) 1882 Wells postal card from the discoverer of the Muncie Roller Skate. 15) Light Currie 1909 used as received. To Charles Sproule, Nevada newspaperman. 1872 Reese River Reveille included. 16) 1906 Ruby Valley used on package tag. 17) Wilkins 1955. 18) Halleck 1887. Addressed to Bancroft Co. Probably from JR Bradley rancher. His Reno business card is included. 19) Shafter 1911 with sort letter. 20) Contact 1913. City:Elko Co. Group Co. State:Nevada Date:1887-1945 **Est. \$120 - 240** [Click here to view lot online](#)



**Lot# 1318 Alpha Blue, Double Ring Postmark [143485]** Rarity-7.1882. Extremely nice strike. On postal. Used for correspondence with Mr. Hoskins for his award winning new, small Hoskin Assay Furnace. Note on reverse confirms this! History of the Charcoal War in Eureka just after the Charcoal

War. City:Eureka Co. State:Nevada Date:1882 **Est. \$150 - 200** [Click here to view lot online](#)



**Lot# 1319 Eureka & Lander Co. Remainder w/ R-7 Alpha Strong blue star killer [143487]** Lot of twelve. 1) Alpha. August 28, 1879. Early. Rare six cent entire to Italy. Star in circle cancel. Blue. Almost surely written by a coal burner from Italy. 2) Palisade, 1902. To Theodore Clark with bio. 3) Tonkin 1909. Sent to Damele with bio. 4) Romano 1913. 5)

Beowawe 1885. Addressed to Desert Crystal Salt Work, White Pains, C. P. R. R. 6) Prospect 1911. 7) Dunphy 1920. History of Dunphy and interesting bio on Mr. Dunphy. 8) Birch 1921. Notes on Birch and recipient William Cox. 9) 1893. Nearly perfect Eureka strike, Fancy cancel on reverse. Peter Breen biography (V&T brakeman, lawyer, defended the International Workers of the World in their Tonopah Strike). 10) 1874, good strike, addressed from AC Ellis of Carson City. 11) 1877. Eureka strike. Very Interesting letter from Judges Chambers of Henry Rivas, White Pine County, Hamilton. Hamilton is crossed out and Eureka handwritten. Eureka County obviously had been combined with White Pine County at that time. Sent to F Huffaker. Biographies on Huffaker and Rivas. 12) 1903. cc from FJ Brossemer of Eureka. Sent to Howard Mulcahy. Interesting Mulcahy bio. City:Eureka Co. State:Nevada Date:1875-1920 **Est. \$180 - 300** [Click here to view lot online](#)



**Lot# 1320 Pine Station Postmark R-10 [143486]** Pine Station had an active post office from May 7, 1886, to February 14, 1888. In his search for Nevada Postmarks, Gamett has rated this a [x=#8216/][10[x=#8217/]] meaning there are less than three found. This was the later of the two he listed. It is a bold octagon strike with date. It has a fancy target chain cancel. Sent to Booth & Company in Sacramento. Booth and Company (Newton Booth was an entrepreneur and United States Senator) was a large grocery outlet. Has a receiving back stamp. Center discoloration. Very fine! History of Pine Station as a stop on the Eureka and Palisade Railroad included. City:Eureka Co. State:Nevada Date:October 21, 1887 **Est. \$500 - 1000** [Click here to view lot online](#)



**Lot# 1321 White Postmark, Earliest Known [143484]** Less than 5 known [Gamett & Nelson]. 1895. Very Scared Rarity-9. Cancel very good. Four one cent stamps used for postage. Trimmed at left. Short history on White. City:Eureka Co. State:Nevada Date:1895 **Est. \$260 - 400** [Click here to view lot online](#)

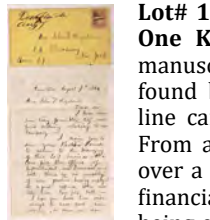

**Lot# 1322 Manuscript Postmark, Dun Glen- Only One Known! [130897]** This is the only known manuscript postmark and earliest Dun Glen postmark found by Gamett & Nelson. 1866. Manuscript parallel line cancel. Sent to New York. Has original enclosure. From a mining superintendent that is arriving to take over a mine. "... can fill the office of superintendent and financial agent both, there is no necessity of two parties being employed at great expense when one like him can fill both." "We will be ruined if a little money is not sent

in a few days..." Very fine and choice early Nevada postmark! Dun Glen was among the earliest settled places in Humboldt County and scene of the 1865 and 1867 Native American uprisings. Additional pages of research on location, names associated with cover, etc. are included. City:Humboldt Co. State:Nevada Date:1866 **Est. \$160 - 350** [Click here to view lot online](#)

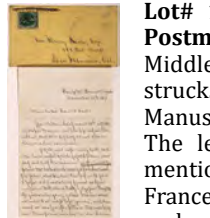

**Lot# 1323 Second earliest Camp McDermitt Postmark; Includes Letter [130889]** 1871. Rarity-10. Middle of postmark is struck but right and left are not struck. OFFICIAL BUSINESS has been crossed out. Manuscript cancel. Short history of Camp McDermitt. The letter is not in English, but one can decipher mention of Willistan Battery. Sent from hospital steward Frances Dressler. The hospital steward's description and responsibilities are found in The Hospital Steward's Manual[x=#8224/](1862). The steward was chosen

from the ranks or from outside the unit in civilian life. He had to be age 18 to 35 and was appointed to that title by the Secretary of War. He was given the rank just above first sergeant. Hospital stewards answered to the surgeon-in-charge. Once appointed, they stayed in that position for the duration of their enlistment terms. The Manual states that the hospital steward "must have sufficient practical knowledge of pharmacy to enable him to take exclusive charge of the dispensary acquainted with such points of minor surgery as the application of bandages and dressings. Francis Tresselt first appears in the official records on July 1, 1871 when he is made a "hospital steward" and assigned to the Department of California. He was given this position as a civilian. On August 18, 1871 he reports to Camp McDermitt under the command of Colonel Wagner of the 2nd Artillery. He would be reassigned to Camp Grant in Arizona on April 8, 1872. He would serve as a hospital steward until 1876. Other forts he served at included Fort Shaw and Fort Benton in Montana. City:Humboldt Co. State:Nevada Date:1871 **Est. \$150 - 400** [Click here to view lot online](#)





**Lot# 1324 Manuscript North's Ranch Postmark with letter on cc cover [130891]** Rarity-9. 1891. Second Earliest. History of the name from Haas (Reno Evening Gazette referred to it as Haasville) to North's Ranch. Addressed to Minnie Haas. Has a GH Shallenberger corner advertising with a GN Hallenberger letterhead. From PVS (Philander P Sanders). Extensive research has been done to prove this name. Extensive detective work put together this story. Sanders was a worker on the

Haas Ranch and eventually ended up marrying the daughter. Includes a short biography of Haas, Sanders, and Shallenberger City:Humboldt Co. State:Nevada Date:1891 **Est. \$150 - 300** [Click here to view lot online](#)



**Lot# 1325 Bannock Postmark, Earliest & Only Known Manuscript [130988]**

Only known Bannock manuscript postmark. Rarity-8. Short history of Bannock. City:Lander Co. State:Nevada Date:1910 **Est. \$200 - 300** [Click here to view lot online](#)



**Lot# 1326 Clifton Cover with Unique Round Circle / Square Date [144076]** Territorial. 1863. Rarity-8. Very good strike. History of Clifton Included. Addressed to R. P. Wilcox. He wrote a scarce and privately published reminiscence of the California Gold Rush. City:Lander Co. State:Nevada Date:1863 **Est. \$200 - 300** [Click here to view lot online](#)

**Est. \$200 - 300** [Click here to view lot online](#)



**Lot# 1327 Lander Postmark on Cover -Nice! [130992]** R-7. Known postmarks are all from a three week period. Has three nice strikes on a trimmed large postal envelope. Looks nice at this size. History of Lander is included. City:Lander Co. State:Nevada Date:1907 **Est. \$150 - 250** [Click here to view lot online](#)



**Lot# 1328 Bristol: 1 of 3 Known First Period [144133]** With a letter. According to Gamett & Nelson. Rarity-10. Good strike. 1885. Legal sized cover. Four 1 cent light blue Franklin stamps. Manuscript date inside

circle stamped postmark. Reduced at right Includes a short history of Bristol. Cover addressed to Eugene Howell in Pahrnagat Valley (unusual address), Extensive biography (Secretary of State, State Bank Examiner, superintendent of the Sweetwater Mining Company of Hamilton, as a 24-year-old in the Nevada legislature his handwriting was described as graceful and flowing). City:Lincoln Co. State:Nevada Date:1885 **Est. \$140 - 280** [Click here to view lot online](#)



**Lot# 1329 Cliffdale Cover Rarity 9 [144132]** 1923. Very good strike. Manuscript cc of sender - Mrs. P. P. Kinsman. Short history included. City:Lincoln Co. State:Nevada Date:1923 **Est. \$140 - 280** [Click here to view lot online](#)



**Lot# 1330 Kiernan Cover Postmark [144131]** 1910. Rarity-9. Excellent strike. One of two known covers from the second period. Short history of the Kiernan Ranch included. City:Lincoln Co. State:Nevada Date:1910 **Est. \$140 - 280** [Click here to view lot online](#)



**Lot# 1331 Manse Postmark Only Known 19th Century [144114]** Rarity-9. 1899. Good strike. Manuscript cc of sender JE Witten, Oasis, California. Includes a nice history of Manse. City:Nye Co. State:Nevada Date:1899 **Est. \$150 - 300** [Click here to view lot online](#)



**Lot# 1332 White River Cover with Letter [144119]** Earliest White River postmark according to Gamett & Nelson. Rarity-9. 1889. Nearly perfect strike. Letter is addressed to Mrs. Noteware (famous Carson City / Tahoe family). Letter is in German but mentions Reveille, William Lewis, Hardesty, McGill, Mrs. Cleveland, etc. Includes a short history of White River. City:Nye Co. State:Nevada Date:1889 **Est. \$150 - 300** [Click here to view lot online](#)



**Lot# 1333 Peavine & Cloverdale Rarity-10 Nye Co. Postmarks on One Postal [144116]** 1892. Postal. 1) Peavine, partial strike. Only known Peavine postmark according to Gamett & Nelson. Nice history of Peavine included. 2) Cloverdale, nearly perfect strike. Two Rarity-10's for the price of one piece of postal history.

That's Incredible! City:Peavine / Cloverdale State:Nevada Date:1892 **Est. \$250 - 500** [Click here to view lot online](#)



**Lot# 1334 Virginia City Comstock Postal History Group (40) [145271]** Lot of 40 items comprising a Comstock Lode (Virginia City, NV) postal history group. Many unused cancels. Collection consists of: 24 postcards: 18 split back, postmarks 1907 - 1967; 3 undivided backs, postmarked 1906 - 1909; 1 stamped Old Washoe Club/Virginia City's Oldest Saloon,

postmarked 1957; 1 RPC of man, Held for . . . , postmarked 1909; and 1 missent, postmarked 1961; Rounding out this unique collection are 16 envelopes: 1 signed by Edward W. Gladding/Postmaster, postmarked 1946; 11 First Day of Issue commemorating the silver (100th) anniversary of the discovery of silver at the Comstock Lode, 1859 - 1959, all postmarked June 8, 1959, one with blue-and-silver sticker seal; and 4 other envelopes including one missent to Virginia City, Montana, postmarked 1951, and one commemorating the 100th birthday of Mark Twain, postmarked 1935. City:Storey Co. State:Nevada Date: **Est. \$200 - 300** [Click here to view lot online](#)



**Lot# 1335 Virginia City Postal History Collection (21) [146711]** Lot of 21 postal covers w/Virginia City, MT postmarks. no contents, all but one addressed to P. V. Jackson, Sterling or Red Bluff, Montana, cancellation dates 1870 - 1897. All machine cancelled. City:Storey Co. State:Nevada Date: **Est. \$200 - 500** [Click here to view lot online](#)



**Lot# 1336 Cleveland is Nevada's Best Ranch - Just ask AC Cleveland [130852]** Rarity-7. 1884. Excellent postmark. Lots of Information and photos of the ranch included City:White Pine Co. State:Nevada Date:1884 **Est. \$140 - 200** [Click here to view lot online](#)



**Lot# 1337 Mineral City Postmark on a 1/2 Size Envelope [130855]** Measures 3 x 6". Rarity-8. 1871. Poor postmark. Mailed to Fort Dodge, Iowa. History on Mineral City included. City:White Pine Co. State:Nevada Date:1871 **Est. \$140 - 200** [Click here to view lot online](#)



**Lot# 1338 Ruby Valley Cover from Fort Ruby Commander - TERRITORIAL! [130885]** Rarity-9. 1863 (The date on the letter looks like 1865. This can't be, as the known dates for this cancel are all 1863, the conflict at Deep Creek was 1862 or 1863 and Gallagher mustered out in 1864). Excellent strike. Letter from Major PA Gallagher to Captain George Wallace. Gallagher was first commander of the fort. In nine months he had the fort built from scratch, quelled an Indian uprising, and signed a peace treaty with those Indians. Letter is marvelous, "I

have just returned from Deep Creek and am very tired. I hope within 5 or 6 days to have another fight with the Indians south of Deep Creek. Reported to be 200 in one band." Also asks Captain Wallace to procure a saddle for Mrs. Gallagher. Detailed history of the fort, units involved, and Indian troubles at this time. Additional pages of research on location, names associated with cover, etc. are included. City:White Pine Co. State:Nevada Date:1865 **Est. \$150 - 300** [Click here to view lot online](#)



**Lot# 1339 Smelter History Postcard w/Postmark (Pre McGill) [130844]** History of the smelter at Smelter, Nevada. The name would be changed to McGill. Excellent strike. Rarity-8. Includes history of the town. Research on who Marguerite is. City:White Pine Co. State:Nevada Date:1908 **Est. \$160 - 200** [Click here to view lot online](#)



**Lot# 1340 White Pine Postal History Lot of 21 [130856]** Lot of twenty-one. 1) Ely 1922. East Ely Times corner cover, Vail Pittman manager. Pittman would become Nevada's governor. 2) Cherry Creek, c1880[x=#237/] s. to Hamilton, Nevada. 3) Shoshone 1905. To Hiko, Nevada. Weak Delamar rec'd stamp on reverse. 4) Ely 1894. Star in circle killer. Very nice! Signed by Sol Hilp. Two Sol Hilp signed letterheads: PC Weber 1902 Ely and Sol Hilp General Merchandise Ely 1890. 5) Lane 1907 R-4. Early second period. 6-7) Strawberry. Two return receipts. On stamped 1910 and hand written [x=#235/]11[x=#237/] over the ten. One manuscript 1914. 8) Schellbourne 1916 R-4. 9) Illipah 1907. 10) Cold Creek 1904 R-4. 11) Kimberly 1905. Very early. 12) Lund with upside down 1910. 13) Ruth 1908. 14) Preston 1909. 15) Aurum 1907. 16) East Ely 1910. 17) McGill 1909. RPC of McGill power house that runs the mill. 18) Steptoe 1911. 19) McGill 1909 with McGill Post Office Photo. 20) Hot Creek 1910 R-4. 21) Baker 1912 Strong Strike. 21) Shafter. Includes pages of information on locations and people with the covers. City:White Pine Co. State:Nevada Date:1894-1922 **Est. \$190 - 250** [Click here to view lot online](#)



**Lot# 1341 Manuscript Rarity-9 Diamond, Nevada Cover [130853]** Earliest known. 1878. Row of four three cent stamps and one three cent stamped envelope. The word 'Diamond' written on top of the four stamps. Short history of Diamond. City:White Pine Co. State:Nevada Date:1878 **Est. \$300 - 500**

[Click here to view lot online](#)



**Lot# 1342 Advertising Postal Covers Collection (60) [146965]** Lot of 60 postal covers with company logo advertising included in the return address. Some front and back. Only a couple envelopes include content. Most addressed to Montana locations, many to S.R. Buford & Co./Virginia City. Most dated c. 1900 - 1910 with a few postmarked 1886 - 1895. No manuscript postmarks/cancellations. 15

envelopes unused/no postmarks or addressees. Several covers w/ intricate corporate logo designs such as A. W. McCoy & Co/Pittsburgh and Goodhart-Hartman/Chicago. See photos. City: State: Date: **Est. \$200 - 500** [Click here to view lot online](#)



**Lot# 1343 First Day Cover Collections (2) [148116]** Lot of two albums containing different collections of first day covers. A) The International Collection of World Wildlife First Day Covers authorized by the World Wildlife Fund. These first day covers are from 1977-78. These covers feature a variety of wildlife including birds, mammals, and marine life. All covers are in page protectors in a three-ring binder that is 10 x 13, good condition. B) Reader's Digest First Day Cover Collection. These covers are from 1979-80. Contains a great variety of covers related to American history. This collection also comes with a certificate of authenticity signed by John E. Van Emden, President of the International Postal Marketing Corporation. Album is 12 x 14.5, good condition. City: State: Date: 1977-80 **Est. \$150 - 250** [Click here to view lot online](#)



**Lot# 1344 First Day Cover US Albums [147437]** Two albums of U.S. First Day Covers & Special Covers from the Postal Commemorative Society. Between the two albums, there are at least 400 covers. Each album page has a different cover and a brief description of it. These covers honor a wide variety of historical people and events in American history. Both albums are 9.25 x 10.5, good condition, the back cover of one is partially detached. City: State: Date: 1960s-1980s **Est. \$150 - 250** [Click here to view lot online](#)



**Lot# 1345 First Day of Issue, Three Full Binders [146428]** Three full binders of pristine First Day of Issue cachet covers: 1) Flags of the Fifty States, all postmarked February 23, 1976, in alphabetic order from Alabama to Wyoming. Includes a soft cover book about the set with interesting details about each state, the state seal, the state flag, and the design of the cachet itself; 2 and 3) two Fleetwood binders, fifty covers in one binder, 48 in the second, of First Day of Issue covers from 1978 to 1979.

Topics include the Viking Mars Lander, Hot Springs National Park (trees), Jules Verne (issued by Monaco), Love by Elizabeth Barrett Browning, North American Wildlife (issued by Canada and USA), Famous Sea Explorers, Wright Brothers, Heroes of the Revolution, US Olympics, and many others. City: State: Date:1976 **Est. \$200 - 400** [Click here to view lot online](#)



**Lot# 1346 Postal Cover Albums (6) [147487]** Six albums of postal covers issued by Postal Commemorative Society. Three are U.S. First Day covers & Special covers in brown albums from the early 1980s. A big black binder has International Tributes to America's Bicentennial in 1976. A blue binder holds

Wildlife of Our Fifty States first day cover collection, 1987. A large red binder has Golden Replicas of 1984 U. S. Olympic Games Stamps; proof replicas of the stamps on a gleaming surface of 22kt gold, 1983. City: State: Date: **Est. \$240 - 400** [Click here to view lot online](#)



**Lot# 1347 Postal Markings Scrapbook [146752]** Scrapbook with a collection of circular postal markings that were cut out from philatelic covers. These postal markings are mostly from Vermont, Virginia, and Washington. It appears that the original owner of this scrapbook was collecting these postal markings by city. They are organized alphabetically in a grid pattern. Scrapbook is 12 x 14.5, approx. 50 pages, good condition. City: State: Date: 1940s

**Est. \$200 - 400** [Click here to view lot online](#)



**Lot# 1348 Sporting Arms Postal Covers including Dupont and Winchester [147066]**

This lot contains three postal covers; J.M. Tomlinson of Shiloh, New Jersey has a Bobwhite Quail advertising Dupont Powders; W.R. Purnell of Berlin, Md. advertised Winchester self-loading shotguns depicting the Winchester Self-Loading Shotgun with a brace of ducks in-hand; and C.G. & H Strang of Colorado Springs,

Colorado selling guns, rifles, ammunition in the original envelope VF. City: State: Date: **Est. \$300 - 500** [Click here to view lot online](#)



**Lot# 1349 US Stamp Gold Replicas Cover Collection (400+) [144905]**

400-450 covers by the Postal Commemorative Society in protective albums of first day covers with the gold replica stamp. This collection is housed in 6 protective albums, a major collection in

excellent condition. City: State: Date: **Est. \$500 - 1000** [Click here to view lot online](#)

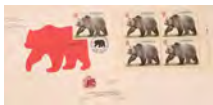

**Lot# 1351 First Day Cover-Canadian Grizzly Postal Stamp, Autographed [146723]**

This is the first day cover for the Canadian \$8 postage stamp celebrating the Grizzly Bear (*Ursus arctos horribilis*). There is a sheet of four \$8 postage stamps and the cover

with the artist's autograph, Jorge Peral. Post marked Banff, Alberta 10 15 1977. MNH VF grade. City: State: Date: **Est. \$200 - 250** [Click here to view lot online](#)



**Lot# 1424 Placerville Birdseye View Postcards & RPCs, Postmarks, 1c Stamps [142220]**

Lot of 15. Color and B/W and amber, some white borders, some pre 1915 RPC[x=#8217/]. Divided and UN-divided backs. Beck signed. Newman CO. Postcard, Pacific, Cp pub. Five postmarked: Placerville,

Sacramento, 1 cent stamps. All Birdseye view: various distances/angles of downtown City: State:California Date:1911-39 **Est. \$400 - 800** [Click here to view lot online](#)



**Lot# 1425 Placerville Philately & Ephemera (30 items) [142224]**

Lot of 30. Fourteen postmarked: Placerville, Indian Diggins Cal, Gold Rock Ont. 1 and 3 cent stamps (one is imprinted stamp). One is postmarked 1864 letter w/2 cent stamp and one 1858. This collection has leather postcards, armature radio ad cars, greeting cards, TAX collector post card w/photo of Pres. McKinley and US

Seal. Business cards, bills, checks, ad cards. One undivided B/W w/white borders of Placerville 1856 originally NY Britton & Rey. Embossed (3D) cards. City: State:California Date:1864-1947 **Est. \$300 - 600** [Click here to view lot online](#)



**Lot# 1476 Hawaii Cover & Special Postcards-Imprinted Stamps, Pioneer PCs +++ (19) [134995]**

Lot of 19. This miscellaneous group includes: postal cover with imprinted 4 cents stamp, 1884; 1895 mailed postal card with imprinted stamp; three Hawaiian stamps (two 5 cent and one

cent); Pan. American Exposition 1901 Hawaiian Islands stamp; Private Mailing Card with color vignettes of Hawaiian stamps; 3 other Private Mailing Cards; and 8 interesting divided back postcards. City: State:Hawaii Date: **Est. \$200 - 300** [Click here to view lot online](#)



**Lot# 1484 Lodiville Postmark on a Postcard [144117]**

Rarity-10. 1901. Nearly perfect strike. History of Lodi. Includes a short history of the addressee Hollingshead (mining man). City:Nye Co. State:Nevada Date:1901 **Est. \$250 - 500** [Click here to view lot online](#)



**Lot# 1494 Dallas, El Paso, San Antonio Postcards some w/postmarks & stamps (69) [142180]**

Lot of 69. Linen and Chrome and B/W. . Twenty Five postmarked: Ft. Worth, Corpus Cristi, El Paso, Guanajuato, McAllen, New Orleans, Amarillo, Victoria, Cisco, Mineral Wells. 1, 2 and 3 cent and one 8 cent air mail cancelled stamp. Street level

view I.E.; Steamers in port Beaumont, Somevell Court House Glen Rose, Proctor St. Port Arthur, Sant Fe Depot Amarillo, Public Square Henderson, Bankhead Hiway Mineral Wells, LBJ Ranch Entrance, Oil and Sulphuric docks Texas City, Watermelon Harvest Weatherford. More Hotels, Main St, Banks, Country views. Birdseye View: Ft. Bliss, Temple TX, Beaumont. City: State:Texas Date:1925-60. **Est. \$150 - 300** [Click here to view lot online](#)

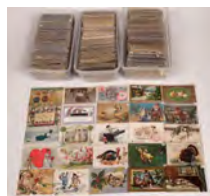

**Lot# 1501 Holiday Postcard (Postmark) Bonanza (Over 2000) [142574]**

Not checked for rare postmarks. 2000-3000 vintage holiday postcards. c1907-1912. Includes Christmas, New Years, Thanksgiving, Easter, Valentine's Day, Birthday. No Halloween. City: State: Date: **Est. \$1000 - 2000** [Click here to view lot online](#)



**Lot# 2210 Disney Family Mail Covers & Letters, including from Walt's Mom (8) [141066]**

An interesting array of covers and letters addressed to Ruth Disney (Beecher) Walt Disney's sister and to Elias Disney, Walt and Ruth's father. There are four airmail covers

addressed to Beecher with Disney Studios letterhead and two typed letters from the Mayor of Portland, Oregon (where she was residing at the time), thanking her for her support of the anti-Japanese American sentiment at the time (1942). There is also a handwritten letter from Flora Disney (her mother) congratulating her on the arrival of a baby boy and to let her know that she has told Walt, Roy and the rest of the boys. There is also a telegram of congratulations sent by Walt & Lillian Disney to Ruth. Also included is a cover hand addressed to Elias Disney (Walt's father) with the quote "I am thine O'Lord" above his name. It is addressed to his home in Kansas City and postmarked July, 1918 when Walt was probably driving an ambulance for The Red Cross during WWI. This is a real find for Disney collectors. Rare beyond belief. Please see photos for more detail and condition. City: State: Date:1918-1965 **Est. \$2000 - 2500** [Click here to view lot online](#)



**Lot# 2484 WWII Scrapbook with Original Art [147742]**

Nice letter from 1944 with original pencil art and WW 2 scrap book with clippings and V Mail. Covers with pencil drawings. Nice set. City: State: Date: **Est. \$120 - 200** [Click here to view lot online](#)



**Lot# 2506 Handwritten Correspondence, 1870s From Arkansas & Kansas [142413]**

1) Handwritten letter and cover dated May 1, 1878, postmarked Walnut Grove but addressed to Mt. Vernon, Arkansas. (3) cent postage stamp. Please see photos for more detail and condition.

2) Correspondence from Kansas Major H.T. Beman dated July 7, 1876 inquiring about the enrollment of Eli Pearce in the State militia. Beman lived in Topeka and died of Bright's Disease in 1885 at the age of 60. Please see photos for more detail and condition. City: State:Arkansas Date:1876, 1878 **Est. \$150 - 300** [Click here to view lot online](#)



**Lot# 2509 Bodie, California References & Ephemera [144775]**

Lot of 16. Includes: Owl Drug Co. cover sent from Bodie; 1896 IOOF receipt; RPPC of church; 1949 Lee Vining check; Mono County report by HA Whiting, 1888, with cross-section of mining at Bodie; Bodie & Esmeralda by Wasson (reprint); A Trip to Bodie Bluff by Browne (reprint); Bodie Hills topo map; Images of America: Bodie; two reprinted newspapers; Guide to Bodie by Williams; Railroad in the Sky by Canton; Big Bad Bodie by Watson and Brodie; and two park pamphlets. City:Bodie State:California Date: **Est. \$100 - 200** [Click here to view lot online](#)

City: State:Montana Date: **Est. \$150 - 250** [Click here to view lot online](#)



**Lot# 2595 Rare Copper Covers and Letter Sheets, 4 [148175]**

4 rare coppers. 71st Annual Convention of Montana Pioneers August 1955 booklet. 3 Everlasting Copper from Montana, The Treasure State 9.25x6.25".

City: State:Montana Date: **Est. \$150 - 250** [Click here to view lot online](#)



**Lot# 2609 Americana Group - Philatelic, JFK, Vintage Advertising & More [142417]**

There's something in this Lot for every collector, including hidden value for the treasure hunters in the audience. 1) A hodgepodge of vintage advertisements, articles, instructions & health care ephemera, including an article on how to raise and keep your children healthy, a "New-Skin" liquid bandage advertisement, assorted medical advertisements for quick cures and medicines, Dr. J.H. McLeans 1945 Almanac (which also advertises his line of medicines), Severna's Medical Almanac & Guide to Health from 1925, (which, oddly enough, also pushes his line of cures) and too many others to list. 2) Southern Historical Society Publication 1883 by The Southern Historical Society: a recounting of the Civil War from the Southern view, with battlefield accounts and officers' reports. It was a bi-monthly subscription, that none members of the Society paid \$3 per year for. This softcover is in not great condition. 3) Merchant Service Steamship Discharge Record Book, which is sort of an exit interview booklet kept to record the conduct and performance of masters and seamen who serve aboard a company vessel in the Merchant Marines or other non-military ship. This was used when a seaman is discharged or quits a ship so he can have a record to reference for future employment aboard another vessel. 4) Texas Postcards framed and postmarked 1908 & 1909 and an invitation and cover from former Texas Governor John Connally to a Democratic Victory Dinner to be held in Austin, on January 25, 1965. Connally was in the same vehicle as John F. Kennedy, Jr. on November 22, 1963 when the President was assassinated and was also hit by gunfire, but his injuries were not fatal. This lot is an incredible Americana mish-mash with several highly collectible pieces for the discerning collector with a good eye. Please carefully examine all photographs for more detail and to fully assess condition. City: State: Date: **Est. \$400 - 800** [Click here to view lot online](#)

City: State: Date: **Est. \$400 - 800** [Click here to view lot online](#)



**Lot# 3003 Natoma Dredges Folsom Calif. Postcards (6) [145264]**

Lot of 6. Two white border. One postmarked 1914 Central N.M. Of Natoma Dredge #8. The remaining five are : Natoma dredges #8, #9. City:Folsom State:California Date: **Est. \$100 - 300** [Click here to view lot online](#)

State:California Date: **Est. \$100 - 300** [Click here to view lot online](#)



**Lot# 3083 Rare Comstock Ephemera [144759]**

Lot of 8 different. 1) Rare pair of Comstock corner advertising covers: John Gillig (1884) (known for the Gillig mining lantern); and JC Hampton & Co. Grocers (1882). 2) Wells Fargo cover with Virginia. Nev cancel, green 3 cent stamp. 3) Other: C&C side track paycard, Virginia & Truckee Railroad, 1876; rare Ophir Dairy, Theo. Winters, Washoe Valley trade card; Sutro Tunnel printed photo card; 1869 Empire State Mill receipt with NV revenue stamp; and 1874 manuscript receipt to HM Yerington from Standish in Gold Hill for a "map of the Comstock Lode." City:Virginia City State:Nevada Date:1869-1884 **Est. \$150 - 250** [Click here to view lot online](#)

C side track paycard, Virginia & Truckee Railroad, 1876; rare Ophir Dairy, Theo. Winters, Washoe Valley trade card; Sutro Tunnel printed photo card; 1869 Empire State Mill receipt with NV revenue stamp; and 1874 manuscript receipt to HM Yerington from Standish in Gold Hill for a "map of the Comstock Lode." City:Virginia City State:Nevada Date:1869-1884 **Est. \$150 - 250** [Click here to view lot online](#)



**Lot# 3291 Eisenhower U. S. Dollar Coin Collection [147486]**

Created by the Postal Commemorative Society. A complete collection of Eisenhower dollar coins matched with historic stamps to honor the 34th President of the United States. Twenty One commemorative covers with historic stamps to honor the 34th President of the United States. Each cover has an essay on the reverse explaining the importance of the event: for example: Eisenhower's birth, October 14, 1890 or Eisenhower's "Atoms for Peace" Speech, December 8, 1953. In a blue binder, all coins are uncirculated. Excellent history lesson gift for birthday or Christmas. City: State: Date: **Est. \$120 - 240** [Click here to view lot online](#)

importance of the event: for example: Eisenhower's birth, October 14, 1890 or Eisenhower's "Atoms for Peace" Speech, December 8, 1953. In a blue binder, all coins are uncirculated. Excellent history lesson gift for birthday or Christmas. City: State: Date: **Est. \$120 - 240** [Click here to view lot online](#)



**Lot# 3349 U.S. Mint/Printing and Engraving Postcards [147557]**

Nine vintage postcards depicting the U.S. Mint in Philadelphia; Bureau of Printing and Engraving making currency and postage stamps. City: State: Date: **Est. \$100 - 200** [Click here to view lot online](#)

City: State: Date: **Est. \$100 - 200** [Click here to view lot online](#)



**Lot# 4008 Foreign Stocks and Covers [146956]**

Group of foreign stock certificates and philatelic covers. A) Stock certificates from Europe. Includes 1922 German certificates for 50,000 and 100,000 marks, a 1923 German certificate for 20,000 marks, a Vienna building loan from 1922, and a Russia stock certificate from 1916. These certificates are entirely written in the language of their respective country. Various sizes, about 12.5 x 8, all good condition. B) Group of 12 foreign covers to the USA. Includes one from Denmark to London from 1873. Other countries represented include Japan, Korea, Latvia, Guatemala, Lebanon, and Canada. Most of these covers are from the 1920s-30s. Various sizes, about 4 x 6, good condition. City: State: Date: c. 1870s-1930s **Est. \$200 - 300** [Click here to view lot online](#)

1916. These certificates are entirely written in the language of their respective country. Various sizes, about 12.5 x 8, all good condition. B) Group of 12 foreign covers to the USA. Includes one from Denmark to London from 1873. Other countries represented include Japan, Korea, Latvia, Guatemala, Lebanon, and Canada. Most of these covers are from the 1920s-30s. Various sizes, about 4 x 6, good condition. City: State: Date: c. 1870s-1930s **Est. \$200 - 300** [Click here to view lot online](#)



**Lot# 4354 Buckhorn Postcard [143481]**

Includes a short history of area. Issued to and short biography of Edna Isaac (addressee) of Cortez, Nevada. Rarity-5. Issues include crease through postmark, stamp is torn, right side of postmark (which covers the stamp) not visible, 191-. As is. City:Buckhorn, Eureka Co. State:Nevada Date:1910s **Est. \$50 - 70** [Click here to view lot online](#)

State:Nevada Date:1910s **Est. \$50 - 70** [Click here to view lot online](#)



**Lot# 4356 1909 Crescent Postcard with Nearly Perfect Strike [144080]** Rarity-6. Weaker strike. Author asks father to send his things as he had found a job that he thinks will last a while. I am guessing he was probably wrong. Includes Crescent mining hype as told through newspapers and history books.

On postcard. Obverse is Donner Pass snow shed with train running through. City:Crescent, Clark Co. State:Nevada Date:1909 **Est. \$70 - 90** [Click here to view lot online](#)



**Lot# 4357 Gordon Postmark on a Postcard [144118]** Rarity-7. 1907, Good strike. Cancelled after name of post office had been changed to Round Mountain. Includes a letter from Ted Gruber (Nevada postal history guru) in 2000 legitimizing this purchase. Reverse of postcard has two mules rubbing necks with

the saying "No Color Line Here." City:Gordon, Nye Co. State:Nevada Date:1907 **Est. \$80 - 150** [Click here to view lot online](#)



**Lot# 4358 Hawthorne, NV Area Collection (5) [143888]** Lot of 5 items. Two envelopes, postmarked 1932 and 1935, commemorating Hawthorne's US Naval Ammunitions Depot. One Real Photo Postcard, white border, of

Mount Grant outside Hawthorne, undated. Two other RPCs of the Southern Pacific Railroad Depots in nearby Mina and Luning, dated 1975. City:Hawthorne State:Nevada Date: **Est. \$80 - 100** [Click here to view lot online](#)



**Lot# 4359 Manhattan / Millett early Postcard Group with Cancels [144124]** Lot of four: 1) 1906. Good Manhattan Strike. Postcard is a black and white birds eye view of main street. Stamped 'Compliments of McElvaney & Torpey, Brokers' with Rounsevell as photographer. McElvaney (stockbroker, his

10-year-old son was killed in an accidental shooting by another boy one month earlier). Torpey (put forward a proposal for a cable road (RR) to Manhattan from the nearest SP station). Rounsevell (built Jake's saloon, many iconic Manhattan and Rawhide photographs are his). 2) Millett postmark. R-4. Excellent strike. 1909. Early No Address on Back card of Erie St., Manhattan, Nev. Black & white horses pulling a loaded wagon. Unique and historical. 3-4) Two early black and white postcards of the town of Millett and the ranch. History of Millett, and notes on the key people are included. City:Manhattan, Nye Co. State:Nevada Date:1906-1909 **Est. \$60 - 150** [Click here to view lot online](#)



**Lot# 4360 Excellent SANDY Postmark on a Postcard [144078]** Rarity-6. 1909. Includes a short history about Sandy and a short biography on the sender Albert W. Fitch (bartender and miner in Jarbidge). Obverse of postcard is the Smiley Library in Redlands, California. City:Sandy, Clark Co. State:Nevada

Date:1909 **Est. \$70 - 90** [Click here to view lot online](#)



**Lot# 4389 Postal Covers, Interesting Collection (12) [146706]** Lot of 12 envelopes, some with letters, w/CA postmarks including Otay, San Bernardino, San Francisco, more. Dates from 1875 - 1943. 1875 San

Bernardino cover addressed to P W Jackson, Esq, Sterling, Madison County, Montana Territory. All others also addressed to Montana locations except for a Palace Hotel/San Francisco cover sent to Washington, D.C. and a Pacific Electrical Storage Co /San Francisco cover sent to the Palace Hotel/San Francisco. 1943 envelope from Air Base in Muroc, CA addressed to Twin Bridges, MT has no stamp, "free" handwritten above postmark. City: State:California Date: **Est. \$80 - 100** [Click here to view lot online](#)



**Lot# 4391 Maine Postal History Collection, Circle Cancels (31) [146712]** Lot of 31 postal covers, all with contacts from Maine cities, all circle cancelled. Cities include Sabatos, Cary, Monticello, North Amity, Littleton, Houlton, and Hodgdon. Most pre-1910. Some include letters. All but two covers addressed to Mr. Mike Castle, Sheridan, Madison County, Montana. All machine cancelled. One exception: envelope

addressed to Alonzo Taylor, Hampden, Maine, postmarked from Sabato, ME Aug 11, year believed to be 1866. City: State:Maine Date: **Est. \$100 - 200** [Click here to view lot online](#)



**Lot# 4392 Postal Cover Manuscript Cancel from Gallatin, Montana Territory [146714]** One small envelope, addressed to Mr. P. V. Jackson, Sterling, Madison County, Montana Territory, no contents, handwritten postmark from Gallatin 12/21/77. Stamp cancelled by

two hand drawn black lines. Note: 1st period cancels were from 1867 - 1890. City:Gallatin State:Montana Date: **Est. \$60 - 200** [Click here to view lot online](#)



**Lot# 4393 Postal Cover Manuscript Cancels, Meadow Creek, Montana Territory (2) [146716]** Lot of 2 envelopes, no content, both addressed to P. V. Jackson, Sterling, Montana, both have handwritten postmarks, 1872 &

1875, 3 cent stamp torn off/missing from 1875 cover, 3 cent stamp on 1872 cover cancelled w/black line. Note: 1st period manuscript cancels from 1869 - 1883. City:Meadow Creek State:Montana Date: **Est. \$60 - 200** [Click here to view lot online](#)



**Lot# 4394 Postal Cover Meadow Creek, MT Cancels (2) [146962]** Lot of 2 small envelopes, no content, each addressed to R V Jackson, Sterling, Montana, one w/1882 stamped postmark from Meadow Creek, the

other a handwritten 1873 postmark from Sterling with lined out cancellation mark on 3-cent stamp. City:Meadow Creek State:Montana Date: **Est. \$100 - 200** [Click here to view lot online](#)



**Lot# 4395 Postal Cover Manuscript Cancel from Pony, Montana Territory [146718]** One small envelope, no content, addressed to P V Jackson, Sterling, M.T. (Montana Territory), handwritten postmark dated ?/15/77 (1877). 3-cent stamp hand cancelled with black X. Note: this is a 1st year manuscript cancel,

possibly the earliest known. Rare!! City:Pony State:Montana Date: **Est. \$60 - 400** [Click here to view lot online](#)



**Lot# 4396 Postal Covers w/Manuscript Cancels from Sterling, Montana Territory (2) [146713]** Lot of 2 envelopes, no contents, handwritten cancellations from Sterling, M.T.,

dated 1877, two black cancellation lines drawn over 3 cent stamps. Note: 1867 - 1880 were when 1st period cancels were made from Madison County, Montana Territory. City:Sterling State:Montana Date: **Est. \$60 - 200** [Click here to view lot online](#)

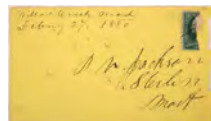

**Lot# 4397 Postal Cover w/Manuscript Cancel from Willow Creek, Montana Territory [146715]** One small envelope, addressed to P. V. Jackson, Sterling, Montana T (Territory), handwritten cancel, Willow Creek, Mont, February 27, 1880, 3 cent stamp

cancelled with 2 black lines. Note: 1867 - 1869 1st cancellation period, 1869 - on 2nd cancellation period. City:Willow Creek State:Montana Date: **Est. \$60 - 200** [Click here to view lot online](#)



**Lot# 4398 Military Correspondence in/ out Montana (12) [146705]** Lot of 12 items, all military correspondence, mostly WW II. Envelopes w/correspondence in most. City: State:Montana Date: **Est. \$60 - 100** [Click here to view lot online](#)



**Lot# 4399 Montana Registered Mail & Bond Receipts Collection c. 1870s (16) [146964]** Lot of 16 receipts from Montana, all dating to the 1870s. Included are 10 registered mail receipts, three with postmarks from Helena or Washington, D.C. (3rd postmark indistinguishable). 6 bond receipts issued by the Territory of Montana to pay to Ina H Shober

\$7.50 interest, dated 1869 - 1872, rounds out this unique American collection. City: State:Montana Date: **Est. \$60 - 100** [Click here to view lot online](#)



**Lot# 4400 Postal Covers & Correspondence & Postcards to Montana (100+) [146703]** Lot of over 100 pieces of mail correspondence addressed to Montana locations, mostly envelopes w/handwritten letters inside, 16 split-back postcards included along with 4 pioneer postcards dated 1883 - 1889. Most covers postmarked 1930s - 1940s, however,

approx. 15 envelopes have postmarks which appear to be from the 1880s or 1890s. Smallest envelope +/- 4 1/2" x 3 1/2", business size envelopes +/- 9 1/2" x 4". City: State:Montana Date: **Est. \$100 - 300** [Click here to view lot online](#)



**Lot# 4401 Acoma Postmark [144128]** Rarity-7. Postcard. Excellent strike. Additional pages of research on location, names associated with cover, etc. are included. City:Acoma, Lincoln Co. State:Nevada Date:1910 **Est. \$70 - 140** [Click here to view lot online](#)

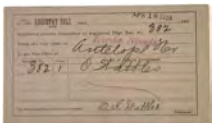

**Lot# 4402 Rarity-6 Antelope Postmark [144107]** Doane 1. Nearly perfect strike. 1906. Postal. Includes a short history of Antelope. City:Antelope, Nye Co. State:Nevada Date:1906 **Est. \$50 - 100** [Click here to view lot online](#)



**Lot# 4403 Earliest Known Arrowhead Cover [144120]** Rarity-7. 1920. Good to very good strike. Includes an extensive history of Arrowhead through newspapers of that era. As a matter of fact, this cover was sent on the day the newspaper reported on the Arrowhead

revival. Sender was AE Griffith a gold miner. City:Arrowhead, Nye Co. State:Nevada Date:1920 **Est. \$80 - 150** [Click here to view lot online](#)



**Lot# 4404 Arthur, Nevada 1883 Postmark [130865]** Rarity-7. 1883 on Postal. Purple double ring. 'ARTHUR' is very light. JB Moore biography. He was a powerful man - sometimes for good and sometimes for not-so-good. City:Arthur, Elko Co. State:Nevada Date:1883

**Est. \$60 - 80** [Click here to view lot online](#)



**Lot# 4405 2 Austin Territorial Covers; Manuscript and Stamped [144077]** 1) Rarity-5. Very early! Strong blue postmark with grid cancel. Clifton post office had been the official post office for this area up to the time of Austin. This was sent one week after Clifton post office was closed. Coincidence? 2) Rarity-5. Very good strike. Although there is no year, this is 1864 by deduction by Gamett collection. Among other things, the cancel after

this one was in use starting on February 15, 1865. This is the second cancel used (size matches Gamett & Nelson's work and Gruber's work documented the only target cancel as type # 2) therefore, must be October 21, 1864. In ten days, Nevada would become a state, but this cover was sent during Territorial days. City:Austin, Lander Co. State:Nevada Date:1864 **Est. \$100 - 200** [Click here to view lot online](#)



**Lot# 4406 Four Interesting Austin, NV Business Covers [130995]** 1866-1904. 1) c1878, postal, Price & Read. Partners in 1876 in a S. F. variety store (with history). 2) 1866, cover with business corner advertising. Reese

River Reveille. Mahlon Fairchild editor. Extensive biography of this newspaper giant 3) c1866, cover. Trimmed at left into cc. Corner advertising for the Combination Silver Mining Company of Belmont. Organized by Dave Buel of the Sanitary Sack of Flour fame. Addressed to James Bank who left New York to become the business manager and financial agent. History of mine and Mr. Banks. 4) Bank of Austin Postal Card. 5) 1904 Cover with cc of The Nevada Company. 20 pages of Nevada Company documents from Special Collections at the University of Nevada. History of the Company and the Stokes family (as in Stokes Castle) who ran it. City:Austin, Lander Co. State:Nevada Date:1866-1904 **Est. \$50 - 80** [Click here to view lot online](#)



**Lot# 4407 Very Rare Bailey Postmark [130994]** Rarity-9. 1885. Near perfect strike. Only three to five found in the Gamett and Nelson survey of Nevada Postal History, all are cut squares. This is the only way you will get one of these postmarks! Includes short history on Bailey. City:Bailey, Lander Co. State:Nevada Date:1885 **Est. \$50 - 70** [Click here to view lot online](#)



**Lot# 4408 Barclay Postmark [144129]** Rarity-7. Postcard. Very good strike. Includes a short history of Barclay. City:Barclay, Lincoln Co. State:Nevada Date:1909 **Est. \$70 - 140** [Click here to view lot online](#)



**Lot# 4409 Nevada Central Railway Cover, Letter & Corner Advertising [130990]** 1881. Light strike but very readable. Letter is from George Crum who owned a ranch in Crum Canyon. The letter is difficult to read but seems to be about a custom mill piece - hence he was also a miner. The letterhead states 'Freight and Ticket Office'. To me this indicates that George

Crum was the station manager at Lewis at this time. Although the route to Lewis was officially called the Battle Mountain and Lewis railroad, it was really an extension of the Nevada Central Railway and, hence, the NCRy letterhead. This extension was completed one month before this letter was sent. Crum Canyon was very close to Lewis and George Crum could have easily been in charge of ticketing and freight. Includes history of the Nevada Central Railway. Includes a letter size broadside of 1899 change in prices Also information on George Crum and Crum Canyon. City:Battle Mountain, Lander Co. State:Nevada Date:1881 **Est. \$50 - 100** [Click here to view lot online](#)

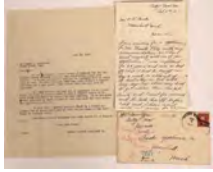

**Lot# 4410 Betty O'Neal Cover with Letter - Rarity 6 [130991]** Postmark is over inked. Biography of sender Harry Lauritzen (tailor in Battle Mountain, truck driver hauling ore in Betty O'Neal, constable of Midas) who sent the letter. 1927. Has a reply from the company he wrote to. Includes a history of location. Has note on the Rupture Machine (that worked so

well according to letter) and a copy of a newspaper ad. City:Betty O'Neal, Lander Co. State:Nevada Date:1927 **Est. \$50 - 100** [Click here to view lot online](#)



**Lot# 4411 Earliest Black Horse, Nevada Postal History [130842]** In 1906 Tommy Watkins was searching for a special Black Horse. He found gold instead. He had it assayed in Osceola. It is rumored that within one day

the town of Osceola was reduced to one bartender, one Chinese cook, and one one-legged Civil War veteran. Rarity-5. Oversized registered package receipt. Earliest example of a Black Horse cancel according to Gamete & Nelson. Excellent strike. Includes an Osceola postcard cancel. Rarity-2. Has a Eureka postmaster strike. From B. R. to Maggie Lake of Garrison, Utah. Interesting story how B. R. is most likely identified as Bob (Robert) Russell a stage driver. Additional notes of research on Black Horse and Osceola City:Black Horse & Osceola, White Pine Co. State:Nevada Date:1906 **Est. \$40 - 50** [Click here to view lot online](#)



**Lot# 4412 1903 Blaine & 1912 Aura, Elko County [130872]** 1) Rarity-4. Nice strike. Magenta. Addressed to J. B. Lamb of Midas, Nevada. Includes a short history of Aura and a short biography of John Lamb. 2) This cover has a lot going for it. The postmark has a manuscript month and day. Blaine has a Rarity of 5 and this is a nice strike. It is used as

a return postmark as Evan T Jones is unknown at Blaine. Interesting detective work lead to a great story on Evan Jones (in Nevada in 1854, Mormon problems, rancher, furnace feeder in Eureka County during the Charcoal Strike). State Land Office corner cover. Stamped 'Return to Writer' and 'Removed, Address Unknown'. Carson City and Elko postmarks on reverse. City:Blaine, Elko Co. State:Nevada Date:1903, 1912 **Est. \$80 - 160** [Click here to view lot online](#)



**Lot# 4413 Rarity-7 Bruner Cover [144110]** Almost perfect strike. 1919. Legal cover with cc of Kansas City-Nevada Consolidated Mines. Includes a short history of Bruner and the mine. City:Bruner, Nye Co. State:Nevada

Date:1919 **Est. \$80 - 150** [Click here to view lot online](#)



**Lot# 4414 Manuscript, Earliest Identified Bullion Cover [130867]** One of two Known Bullion manuscript postmarks. Earliest identified date. 1880. Rarity-3. Manuscript cancel. From RK Morrison to Laura Peterson. The 1880 census lists him as a mine superintendent. Noes on Bullion, Morrison and

Peterson. City:Bullion, Elko Co. State:Nevada Date:1880 **Est. \$50 - 70** [Click here to view lot online](#)



**Lot# 4415 Earliest Carrara Postmark on a Postal [144121]** Rarity-6. 1918. Very good strike. Nice history of Carrara and American Marble. Postal signed by AB Perkins. Includes a biography of PV and AB Perkins. AB formed American Marble and brother PV was the

newspaper editor, engineer, boarding house operator and Justice of the Peace in Carrara. City:Carrara, Nye Co. State:Nevada Date:1918 **Est. \$50 - 100** [Click here to view lot online](#)



**Lot# 4416 Cave Creek Triple Strike [130877]** 1910. Rarity-6. Three excellent postmarks. Envelope has been trimmed slightly to fit page. Includes a short history of the area is included. Additional pages of research on location, names associated with cover, etc. are

included. City:Cave Creek, Elko Co. State:Nevada Date:1910 **Est. \$50 - 100** [Click here to view lot online](#)



**Lot# 4417 Chafey Postmark on a Postcard [130887]** Rarity-6. Very good Strike. 1909. Short history of Chafey. Additional pages of research on location, names associated with cover, etc. are included. City:Chafey, Humboldt Co. State:Nevada Date:1909 **Est. \$50 - 100** [Click here to view lot online](#)



**Lot# 4418 Clark County Remainder - 14 Covers [144082]** Logan (Rarity is a 5. 1909. William Prentiss logger and farmer biographer), Last Frontier Village, Goodsprings, Arden, Henderson (with ID Card for Basic Magnesium), Jean (Ingomar Mine cc),

Bunkerville, Overton (from McDermott with two Reno billheads), two Las Vegas, (Dan O'Leary recorder cc), Whitney, Sloan (United States Limestone Products cc), Dry Lake, Cal-Nev-Ari City:Clark County Group State:Nevada Date: **Est. \$50 - 100** [Click here to view lot online](#)



**Lot# 4419 Nineteenth Century Eberhardt Postmark [130849]** 1893 postal sent from William M. Read. Extensive biography on Read and his connection to Eberhardt. Rarity-9. Poor, but rare, cancel. City:Eberhardt, White Pine Co. State:Nevada Date:1893 **Est. \$100 -**

**200** [Click here to view lot online](#)



**Lot# 4420 Purple Edgemont Postmark on Postal [130903]** 1913. Stamp used as a received. Rarity-6. Nice strike. Stamp has been cut out. Card about buying rope. Includes a short history of Edgemont included. City:Edgemont, Elko Co. State:Nevada Date:1913 **Est. \$50 -**

**60** [Click here to view lot online](#)



**Lot# 4421 Nevada Lime & Rock cc on an Ehret Cover [144081]** Rarity - 6. Partial postmark visible. 1921. Legal size cover. Includes notes on the history of the Nevada Lime & Rock Company. Also, a biography

on George Ehret, namesake. City:Ehret, Clark Co. State:Nevada Date:1921 **Est. \$70 - 90** [Click here to view lot online](#)



**Lot# 4422 Eleven Interesting Elko Covers [130864]** 1) Tuscarora, 1901. Addressed to US Senator William Stewart asking for post office position. 2) Carlin, 1872. Earliest known Carlin postmark. Very strong strike. 3) Lee, 1918. Postcard which mentions Devil's Gate Ranch. History of ranch. 4) North Fork, 1897. Johnson

Station short history. State librarian Gallup biography. 5) Currie, 1917. Jose Incera (Basque) corner cover. Cover has Becker Brewing & Malting Company stamp. 6) Carlin, c1880. Extensive biographies of W Garrard and AB Thompson. 7) Elko, 1926. Includes letter. 8) Elko, 1889. Manuscript corner cover. Extensive and very interesting biography of James Clark. Clark, Nevada in Washoe County is named for him. He had multiple businesses along the Central Pacific Railroad. 9) Elko, 1925. Has a GW Callahan, wool and sheep cc. Includes a letterhead from the Eisemann brothers, Reno, Nevada. 10) Deeth 1887. Strong strike! 11) Bouvard, 1907. Most of these covers come with a history of the location or biographies of the people mentioned in the cover. 1872-1926. City:Elko County Co. State:Nevada Date:1872-1926 **Est. \$80 - 160** [Click here to view lot online](#)



**Lot# 4423 Elko Cover from Colonel Moore - Bad Guy or Good Guy? [130880]** Extensive biography of Colonel JB Moore; which the consignor has proven by signatures. Controversial Fort Ruby commander, political controversy, part in Cave Creek mystery etc. Lengthy bibliography included. Addressed to

his brother Clinton Moore. Very good cancel. Cover: c 1870's. City:Elko, Elko Co. State:Nevada Date:c1870's **Est. \$40 - 80** [Click here to view lot online](#)



**Lot# 4424 Elko Pictorial Cover. [130883]** Pictorial corner cover+9+ of the Allen Hotel in Wells, Nevada. 1912. Excellent strike. Includes an extensive history of the location, Allen Hotel, Wells earthquake, and Mr. Allen. City:Elko, Elko Co. State:Nevada Date:1912 **Est. \$40 - 80** [Click here to view lot online](#)



**Lot# 4425 Postcard with Farrell Cancel [130886]** 1910. Rarity-5. Very weak strike as a received cancel. Stone House Canyon history. Postcard addressed to Johnson family. J Otis Johnson biography. Newspaper articles about him are titled (Poor Man Finally lands a Fortune, Another Stamp Mill Promised). Includes 1906 reprint foldout map (20 x 8.5") of Seven Troughs and area. City:Farrell, Humboldt Co. State:Nevada Date:1910 **Est. \$40 - 80** [Click here to view lot online](#)



**Lot# 4426 Rare Fort Halleck Postmark on Cover. [130866]** R7. 1882 - early. Postmark on top of stamp making it hard to read. Short history of early Halleck. City:Fort Halleck, Elko Co. State:Nevada Date:1882 **Est. \$100 - 150** [Click here to view lot online](#)



**Lot# 4427 Fort McDermitt, Humboldt County Postmark on Cover [130892]** Rarity-6. 1880. Strong middle of postmark, weak right and left sides. Manuscript cancel. history of fort Additional pages of research on location, names associated with cover, etc. are included. City:Fort McDermitt, Humboldt Co. State:Nevada Date: **Est. \$50 - 100** [Click here to view lot online](#)

State:Nevada Date: **Est. \$50 - 100** [Click here to view lot online](#)



**Lot# 4428 Galena Postmark, Earliest Known [130987]** 1877. Magenta. Cover. Nice postmark! Short history of Galena included. City:Galena, Lander Co. State:Nevada Date:1877 **Est. \$50 - 100** [Click here to view lot online](#)



**Lot# 4429 Gold Center Cover with cc of Tonopah-Goldfield Trust [144108]** Rarity-8. 1910. Extremely light strike. cc needed to help identify postmark. cc of Tonopah Goldfield Trust Co. / Gold Center. Short history of Gold Center. City:Gold Center, Nye Co. State:Nevada Date:1910 **Est. \$100 - 200** [Click here to view lot online](#)

Date:1910 **Est. \$100 - 200** [Click here to view lot online](#)



**Lot# 4430 1907 Goldbar Postmark [144106]** Rarity-6. Excellent strike. Registered Receipt. Includes a short history of Gold Bar. City:Goldbar, Nye Co. State:Nevada Date:1907 **Est. \$50 - 100** [Click here to view lot online](#)

[Click here to view lot online](#)



**Lot# 4431 Very interesting post office / postal history Goldville Related Cover [130881]** Manuscript cc of Wm H Barney, Goldville, Nevada. Two ephemera contents relating to the closing of the Goldville Post Office. 1) Note from Carlin, Nevada postmistress asking for unused supplies. 2) Response from former Goldville Postmaster Barney saying he

had returned them all to Sacramento. Seven pages of Goldville, Nevada history from local papers. Also nice biography of Barney. Poor Carlin strike. 1917. City:Goldville, Elko Co. State:Nevada Date:1917 **Est. \$40 - 80** [Click here to view lot online](#)



**Lot# 4432 Grantsville Double Ring Postmark on a Cover [144115]** Rarity-6. 1881. Very good strike. 'GR' weak. Double ring. Includes a nice history of Grantsville.

City:Grantsville, Nye Co. State:Nevada Date:1881 **Est. \$50 - 100** [Click here to view lot online](#)



**Lot# 4433 7 Hamilton covers, 1 billhead - with Historical Figures [130851]** The first four covers all have ties to a Nevada historical figure. 1) c1870 cover addressed to John Day, Register of the Land Office in Carson City. Day will forever be remembered. One time he offered to plat a new townsite called 'Nevada

City'. That name was rejected and instead was called 'Dayton.' 2) 1894 cover to Joseph Grandelmeyer. So many stories - so little time (honorary Hamilton fireman, richest man in Hamilton and perhaps Nevada, let the mills of Hamilton burn to save his wardrobe, and wrote the newspaper article "Tarantulas for Bedfellows" which was reprinted as far away as New Zealand. 3) 1899 postal from William Matson - wagon driver. 4) 1903 cover addressed to Carleton Muir (postmark on reverse). He was Mr. Hamilton and lived there long after almost everyone else had left. Nice biography of these men. 5) Nevada Lead Company advertising cover c1911. 6) 1883 cover with purple star in circle killer. 7) 1870 blue. Has oval "Agency Bank of Cala" stamp that verifies date and a blue "Advertised, June 19." Addressed to James Reed of the Donner Party at Treasure Hill. City:Hamilton, White Pine Co. State:Nevada Date:1870-1899 **Est. \$100 - 200** [Click here to view lot online](#)



**Lot# 4434 Hilltop, Lander County, R-6 [130993]** 1915. Extremely nice! The town of Hilltop began in 1906 when prospectors found gold quite near an earlier find. Two mines, the Hilltop and Independence, were soon producing ore. But the real boom began

in 1908. By 1909 two hundred people were living in Hilltop. By 1910 Hilltop was in full swing and the town gained a post office. The post office closed in 1919. History of Hilltop is included. City:Hilltop, Lander Co. State:Nevada Date:1915 **Est. \$100 - 200** [Click here to view lot online](#)



**Lot# 4435 Perfect 1907 Hobson, Nevada Postmark [130848]** Rarity-5. 1907. On a postal. Hobson was established in 1898 on the old historic Fort Ruby site. Names include Joseph Tognini rancher and store keeper and Narcissa Rameirez a real life mule skinner. History of Hobson and very short bio's on the

two names. City:Hobson, White Pine Co. State:Nevada Date:1907 **Est. \$50 - 80** [Click here to view lot online](#)





**Lot# 4436 Rarity-8 Humboldt City Postmark [130895]** c1867-1869. Excellent strike. Cover. Torn roughly at top with part torn off, does not affect postmark, cancel, stamp, or address. History of short lived Humboldt City Additional pages of research on location, names associated with cover, etc. are included.

City:Humboldt City, Humboldt Co. State:Nevada Date:c1668 **Est. \$100 - 200** [Click here to view lot online](#)



**Lot# 4437 Humboldt County Remainder with Additional Ephemera [130900]** 1) Mill City 1915. From S Cain to JS Cain at Bodie. 2) 1909 cc from National Mining and Townsite Co. History of National and sender[x=#237]/s relation to it. 3) Nice 1909 R-4 Willow Point. 4) 1911 nice National sent from Bolam an

important investor in National. 5) Nice 1911 Mazuma Christmas Postcard. 6) Nice 1914 Fitting pc. 7) Very weak Vernon pc of Jefferson Square, Frisco. 8) Very strong early double purple ring Rye Patch postmark. 1885. Sent to White Pains, Nevada. Note on back references ore. 9) Nice Sulphur c1921. Red River Lumber cc and billhead. 10) Paradise Valley 1889. 11) Kennedy 1913. Received on reverse of cover. 12) Winnemucca 1904. Winnemucca Poultry Yards pictorial cc. HC Marker. Includes letter from SJ Anderson who wants to trade some chickens for some trees. Includes Marker letterhead. 13) Rebel Creek 1907 with North Star M&M Co., Rebel Creek cc. Sweet! 14) Lovelocks (not a misprint) 1919 cc for Lovelock & Woolsey Light and Power. Plant at Woolsey and customers at Lovelock. 15) Rochester addressed to Round Mountain. Poor strike. 16) Unionville c1910. 17) Amos 1906. 18) Golconda 1908. Reverse town of Palisade. 19) Red House 1955. Last Day. 20) Imlay 1910. Early. Used as received. Addressed to Archie L. Cross of Imlay, justice, legislator, radio host. 21) Jungo, 1914. Postcard with reverse "Freighting in Nevada photo. 22) Humboldt House 1907. 23) Denio 1911, registered with short note. 24) Humboldt City 1888. 25) Winnemucca 1882. E. Reinhart & Company cc. Includes two different billheads and one Humboldt County Warrant. Additional pages of research on location, names associated with cover, etc. are included. City:Humboldt County Co. State:Nevada Date: **Est. \$50 - 100** [Click here to view lot online](#)



**Lot# 4438 Manuscript Huntington, Elko County Cover [130882]** Rarity-6. Nearly perfect strike. 1882. Early. Includes a short history of valley City:Huntington, Elko Co. State:Nevada Date:1882 **Est. \$100 - 200** [Click here to view lot online](#)



**Lot# 4439 Indian Springs Postmark with Groom Interesting Story [144079]** The Sheahen family with their Groom Mine were the one family that stood up to the United States when Area 51 and the Nuclear Testing

Center were being developed. For their troubles they were locked in their house, held at gun point, radiated, and had their mill bombed and destroyed. This is one story (included) you won't want to miss. First period cover. 1918 on legal sized envelope. Rarity-7. Excellent strike. 5 pages of research. City:Indian Springs, Clark Co. State:Nevada Date:1918 **Est. \$100 - 150** [Click here to view lot online](#)



**Lot# 4440 Nice RPC of a female prospector with a Tuscarora Postmark [130871]** Interesting subject for the front! Rarity -6. Nice strike. Postcard is dark, but lightens when photoshopped. Includes short history of Jarbidge. City:Jarbidge, Elko Co. State:Nevada Date:1912 **Est. \$40 - 80** [Click here to view](#)

[lot online](#)



**Lot# 4441 Pictorial cc on Junction, Nevada Cover [144123]** Rarity-5. c1889. Difficult to read strike. Pictorial on reverse is of steel pens for writing from Robert Bell & Sons of Alexandria, Virginia. It is a small return envelope. Short history on Junction.

City:Junction, Nye Co. State:Nevada Date:c1889 **Est. \$100 - 200** [Click here to view lot online](#)



**Lot# 4442 Earliest Keystone Postmark [144109]** Cover with manuscript cc of sender. Rarity-7. 1916. Excellent strike. Sent by Mrs. Helen Williams / Hot Creek, Nev. / via Tonopah. Keystone once grew so large its claim to fame was it had reached two saloons. City:Keystone, Nye Co. State:Nevada Date:1916 **Est. \$80 -**

**150** [Click here to view lot online](#)



**Lot# 4443 Three Lander County with Provenance [130996]** 1) Cortez, R-4 1896. From John Hunter, manager of the Tenabo Mining & Milling Company. Letter talks about money, family and the 4th of July dance and lists the nine women who attended - many girls! 2) Battle Mountain 1880 double ring. Early, blue postmark. City:Lander County State:Nevada Date:1867-1896 **Est. \$50 - 70** [Click here to](#)

[view lot online](#)



**Lot# 4444 Lewis Cover with Contents [130989]** Rarity-6. Good strike. Legal sized envelope. 1890. Three pieces of content. 1) Letter to M. D. Murphy County Recorder from Isaac Weaver. Weaver states that he has secured the water rights previously owned by

Calvin Creppin 2-3) M. D. Murphy, County Recorder, writes back that Creppin is not entitled to the water rights as county records do not show Creppin ever gave those up. This is a detailed letter on official letterhead. Information sheet on all water rights, what book they were entered in, who owned them and where they are located. History of Lewis and quick note on Murphy. City:Lewis, Lander Co. State:Nevada Date:1890 **Est. \$100 - 200** [Click here to view lot online](#)



**Lot# 4445 Lincoln County Group [144134]** Lot of sixteen. 1) El Dorado 1883. R-4. Manuscript. Earliest known according to Gamett & Nelson. 2) Pioche 1883. Handwritten Griffin vs. Meadow Valley MC. 3) Delamar 1895. Manuscript to Benj. Sanders cc. With

letter asking for help in getting a sign from Hamilton to Delamar. Sanders must be putting up his shingle! 4) Hiko Manuscript. 1908. Addressed to Louis Stern; biography (farmer, justice of the peace). 5) St. Thomas 1905. Only known St. Thomas Doane. 6) Mesquite 1907. Earliest postmark according to Gamett and Nelson. In 1909 It would be determined Mesquite was in Clark County. RARE Lincoln County usage. 7) Bristol Silver 1946. 8) Nelson 1909. 9) Caliente 1912 on black & white Caliente overview postcard. 10) Alamo 1909. Early. 11) Tempiute 1953. 12) Panaca 1891. Addressed to John Bunker. Bunkerville, Nevada named for his family. City:Lincoln Co. State:Nevada Date:1883-1909 **Est. \$50 - 70** [Click here to view lot online](#)



**Lot# 4446 Four Interesting Nye County Covers [144104]** Four interesting Nye County Covers. 1) Marble. 1909. R-5. Very nice strike on reverse of envelope. Doane 1. Includes a history of Marble. Cover sent to Kirkpatrick from Illinois. Two JS Cain/Kirkpatrick Aurora unrelated contents including an Aurora Store

billhead with payroll from Kirkpatrick to Cain for the O. K. and Grand Trunk Mining companies. 2) Johnnie. Doane. 1906. R-4. Very weak strike. Postal. Nice history of Johnnie. Interesting story of Walter, Allen & Mina Jones. Mina signed the registered package receipt. Walter the husband ran the hotel, Mina the wife was the postmistress, and Allen the brother drove the stage to Armargosa. 3) R-5. 1904. Good strike. cc of the Nye & Ormsby Bank / Butler, Nye Co., NV, Letter has some interesting content (Butler, which would be renamed Tonopah, not so bad as Austin for entertainment, already attended public dance, generally there is something doing in the Opera House every night). 4) Pahrump. R-5. 1935. Nearly perfect strike. Great story of Joe Hudson [x=#8211/] and the vigilante justice by a Native American. City:Marble, Nye Co. State:Nevada Date:1904-1935 **Est. \$100 - 150** [Click here to view lot online](#)

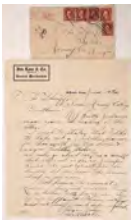

**Lot# 4447 McDermitt Postmark on Corner Ad w/ Chinese [130893]** WOW! Jim Low & co. Corner Cover and a Jim Low & Co. Letterhead. 1909. Postmark hard to see stamped over the five 2 cent stamps. From Jim Low & Company of McDermitt. Low passed away in 1909 (year of the cover) but his wife Chew Fong would take over the business. Fong was highlighted in Sue Fong Chung's book for learning her older husband's business and taking it over when he passed away. Letter is wonderful. Written to the sheriff across the Oregon

border (McDermitt was on the border). Low is asking for a Peddler's license to go to the Juniper Ranch and back to deliver (sell) goods. History on McDermitt and more info on the Lows. City:McDermitt, Humboldt Co. State:Nevada Date:1909 **Est. \$50 - 70** [Click here to view lot online](#)



**Lot# 4448 Rarity-9 Midas Cover [144103]** 1888. Nearly perfect Midas strike. The stamp has been cut from the envelope, however. History of Midas included. City:Midas, Nye Co. State:Nevada Date:1888 **Est. \$100 - 200** [Click here to view lot online](#)



**Lot# 4449 Mineral Hill, Eureka County Postmark [143480]** Rarity-5. 1907. Very good strike. On a postal. Includes a short history of area. City:Mineral Hill, Eureka Co. State:Nevada Date:1907 **Est. \$50 - 70** [Click here to view lot online](#)



**Lot# 4450 Saw Toothed, Oval, Blue Mineral Hill Postmark [143483]** Great postmark, but only sued for one year! 1885. This is a registered cover. Rarity-6. Very good strike ('MI' in Mineral does not show up). Addressed to Burke, Spencer & Company, we could find no information on this company.

Very Rare (possibly unique) postmark / registered letter combination for Nevada. City:Mineral Hill, Eureka Co. State:Nevada Date:1895 **Est. \$100 - 159** [Click here to view lot online](#)



**Lot# 4451 Morey, Nevada Postmark [144105]** Rarity-6. 1904. Excellent strike. Registered Receipt. Includes short history of Morey. City:Morey, Nye Co. State:Nevada Date:1904 **Est. \$50 - 100** [Click here to view lot online](#)



**Lot# 4452 23 Nye County Postal History Collection [144126]** Includes an R-9 Manse cut piece, Belmont R-5, Broken Hills, R-5 Tybo, R-5 1870[x=#8217/]s Ione City and an R-5 Butler with a corner advertising for the Mizpah Club of Tonopah. Also, Jackass Flat, Pahrump, Sunnyside, Earliest Round Mountain postmark (Gamett & Nelson), Rhyolite Bullfrog Bank & Trust with check, Hot Creek, Pioneer, etc. 20 different locations. City:Nye County Group State:Nevada Date: **Est. \$50 - 100** [Click here to view lot online](#)



**Lot# 4453 Pershing Co, Postal History Group - Authentic Pershing County Covers!!! [130985]** Pershing County was created until 1919. These are all postmarked after the date of creation and truly Pershing

County Covers. Lot of six. 1) Rochester. R-4, 1919, as early as it gets. 2) Mill City, 1919. 3) Lovelock, Robert Heizer cc, noted Native American archeologist. 4) Tungsten, 1949, Nevada Massachusetts Mining cc. 5) Oreana, 1921 Verdi Lumber Company, Oreana cc, Rare. Includes four different billheads. Letter and billhead regarding J. S. Cain of Bodie. 6) Unionville, 1924 with letter about driving there. City:Pershing County Group State:Nevada Date: **Est. \$50 - 70** [Click here to view lot online](#)



**Lot# 4454 Phonolite (Phoneylite to many) Rarity-7 Cover [144122]** Almost perfect strike. Cover, 1909. Includes a history of the greatness of Phonolite told through local papers and the reality of Phoneylite told by the history books. Sent from JO Kilpatrick. Nice biography of this well-travelled mining

man (Lodi, Marble, Phonolite, Aurora, etc.). City:Phonolite, Nye Co. State:Nevada Date:1909 **Est. \$80 - 150** [Click here to view lot online](#)



**Lot# 4455 Two Chinese Merchant Pioche Covers [144130]** These two covers attest to the strong influence of the Chinese in Pioche. 1) 1922. Good strike. cc of Ong Chong Lung, Pioche merchant. Addressed to Doap Leun Hong Company of San Francisco, druggist. Chinese writing on the cover and two sheets of

Chinese writing as contents. 2) 1922. Excellent strike. Chinese writing on the cover. cc of Tom Wah, Prince Mining Company. Includes a history of Prince Mining Company. Biography of Tom Wah: after troubles in Yuma where his restaurant was burned to the ground, Goldfield where his business was boycotted by all whites, and Ely where his store was once again boycotted by all whites, Tom Wah moved to Pioche and became the cook for the Prince Mining Company. At 45 he went to the World's Fair in San Francisco in 1914 and married 14-year-old Gue Gum Der. She would take over the restaurant business of Wah when he passed away. Biography on Gue Gum Der (Herbert Hoover celebrated at least one birthday in her restaurant that she take over after her husband passed away, 1950 Grand Marshall for the Nevada Day Parade). City:Pioche, Lincoln Co. State:Nevada Date:1922 **Est. \$50 - 100** [Click here to view lot online](#)



**Lot# 4456 Earliest Reipetown Postmark [130845]** Very good postmark from this Rarity-7 town. 1909. Reipetown was known for the saloon keepers, gamblers, and women who entertained lonely miners from nearby mining towns. Includes history of town. Obverse is reminder of a meeting - very unusual postcard!

City:Reipetown, White Pine Co. State:Nevada Date:1909 **Est. \$100 - 150** [Click here to view lot online](#)

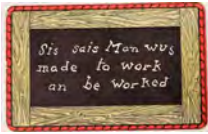

**Lot# 4457 1907 Rosebud Postcard [130896]** Rarity-8. 1907. Weak strike, but 'ROSEBUD' more than easily read. Three pages of 1907 Rosebud history through the local Reno newspapers makes interesting reading. It was a mining mica! City:Rosebud, Humboldt Co. State:Nevada Date:1907 **Est. \$100 - 200**

[Click here to view lot online](#)



**Lot# 4458 Ruby Hill Cover, R-6, Excellent Strike [143482]** Biographies of sender David Griffiths (received award in Civil Engineering at the University of Nevada) and addressee WJ Hooper (worked in Eureka, Virginia City, and Gold Hill, superintendent of the Jackson Mine in Ruby Hill, father was a mining engineer on

the Comstock and Ruby Hill). Additional pages of research on location, names associated with cover, etc. are included. City:Ruby Hill, Eureka Co. State:Nevada Date:1896 **Est. \$70 - 100** [Click here to view lot online](#)



**Lot# 4459 Seligman, White Pine County, Postal History [130846]** Rarity-6. Good Strike. 1903. On a postal. Short history of Seligman and short biography of sender - Otto Boetsel (bookkeeper and wagon driver). City:Seligman, White Pine Co. State:Nevada

Date:1903 **Est. \$100 - 150** [Click here to view lot online](#)



**Lot# 4460 Springdale Postmark on Cover [144113]** Rarity-8. 1909. Postmark on reverse. Light strike but was easily read. Postmarks from Rawhide, forward postmark from Reno, received postmark from Springdale. Includes a cc of mining engineer Charles S Thomas

from Goldfield - crossed out and Rawhide written in. Interesting Rawhide and Springdale combo. City:Springdale / Rawhide, Nye Co. State:Nevada Date:1909 **Est. \$50 - 100** [Click here to view lot online](#)



**Lot# 4461 Rarity-8 Star City Postmark [130894]** c1865-1868. Light strike especially the 'STAR', c1865-1868. Manuscript cc requesting receiving post office to return letter to Star City Box 37 if not delivered in 30 days! History of Star City. City:Star City, Humboldt Co. State:Nevada Date:c1866 **Est. \$100 - 200**

[Click here to view lot online](#)



**Lot# 4462 Rarity-7 Stine Postmark [144127]** Nearly perfect strike. 1909. Includes a short history on the end of Stine. Postcard says, "Mrs. N got a card from Mrs. M. saying that Mr. M got it time. What is the matter?" Stine was in rapid decline at the time of the postcard, so it wouldn't be long before everyone 'got

their time'. City:Stine, Lincoln Co. State:Nevada Date:1909 **Est. \$70 - 140** [Click here to view lot online](#)



**Lot# 4463 Cover with Letter from Stone House, Humboldt, Nevada [130888]** Rarity-6. Very light readable strike. The letter is from PV Sanders to his future wife Minnie Haas. Biography of PV Sanders He and boss CA Nelson were knocked from train in 1892 while walking on railroad cars carrying Nelson's stock. Nelson was mangled and killed. Sanders survived his skull fracture. He would

own a ranch on Granite Creek. He was also a stationary engineer on the Western Pacific Railroad. More information included. City:Stone House, Humboldt Co. State:Nevada Date:1891 **Est. \$50 - 100** [Click here to view lot online](#)



**Lot# 4464 Taylor Cover Addressed to Eugene Howell at Hamilton [130843]** Good cancel, town name is weak. Rarity-7. 188-. Blue circle. Eugene Howell biography (Bristol, Nevada mining man, Nevada Assemblyman at 22, Tonopah Banking Corporation, thirty year Hamilton resident). Includes short history of

Taylor. City:Taylor, White Pine Co. State:Nevada Date:188- **Est. \$100 - 150** [Click here to view lot online](#)



**Lot# 4465 Tenabo Postmark on a Postcard [130986]** 1909. Rarity-5. Weak, but easily read strike. Includes some information on Tenabo. City:Tenabo, Lander Co. State:Nevada Date:1909 **Est. \$50 - 70** [Click here to view lot online](#)



**Lot# 4466 Doane Thorp Cancel [144111]** Rarity-7. 1906. Staining on postcard, but postmark is nearly perfect. Includes a history of Thorp. City:Thorp, Nye Co. State:Nevada Date:1906 **Est. \$80 - 150** [Click here to view lot online](#)



**Lot# 4467 Four Interesting Tonopah Covers [144125]** Three nice Tonopah pieces. 1) Tonopah 1918 with C&F Bar cc. Carl Fuetsch proprietor. Biography included. 2) 1921. Very nice strike. Corner Cover of E. P. Cullinan. He demonstrated a way for one miner to carry

two stricken co-workers out of a mine. It became known in national magazines as the Nevada Two-Man Carry. He developed a pre-sonar technique to protect America's eastern shores from attack in World War I. The Navy was ready to purchase his product when the war ended. There's more! 2) Tonopah 1922 with Pioneer Dairy cc. John Du Pratt proprietor. He was an Italian immigrant, Tonopah businessman, Reno meat market man and sponsored Reno's premier 1947-50 softball team. 3) C & F Bar with E. Fuetsch (owner of Big Chief Mine in Clear Creek, Goldfield saloon owner) as proprietor. 1918. 4) Tonopah 1907 with Wells Fargo Express rates for express money orders on reverse. Notes on the businesses and people are included. City:Tonopah, Nye Co. State:Nevada Date:1907-1922 **Est. \$50 - 100** [Click here to view lot online](#)



**Lot# 4468 Tuscarora Chinese Cover [130868]** Chinese (writing on envelope and addressed to San Francisco Chinese merchant). Tuscarora had a very large and vibrant Chinese community. 1885. Cover. Strike is light, but very discernable. City:Tuscarora, Elko Co. State:Nevada Date:1885 **Est. \$40 - 80** [Click here to view lot online](#)

[Click here to view lot online](#)



**Lot# 4469 Vernon R-5 cancel on RPC showing the opening of Baker & Kromer at Mazuma [130898]** Self-identified RPC, August 31, 1907. Signed by Chas. Shows the opening (we presume) of the Baker and Kromer store. A long line of ladies and gentlemen wait outside for the doors to open. The store is

actually in Mazuma, but Mazuma had not received a post office yet, so the postcard was mailed in Vernon. Baker would wander the area with known stores in Lovelock in 1900 and 1910 and Rochester in 1914. Bio on Baker and notes on the history of Vernon. City:Vernon, Humboldt Co. State:Nevada Date:1907 **Est. \$100 - 300** [Click here to view lot online](#)



**Lot# 4470 Scarce Wahmonie Cancel [144112]** On Reverse. Rarity-9. 1928. Very good strike. cc on cover for Clay Tallman / First National Bank of Denver. Includes letterhead from same signed by Tallman. Biographies on Tallman the sender (state senator in Nevada), Ray the recipient (nearly in every mining

excitement in Southern Nevada), and his Remick's Garage. Includes six additional pieces of ephemera revolving around Wahmonie, Tallman, Ray and Remick's Garage letterhead and cover. Oversized postcard of Wahmonie. City:Wahmonie, Nye Co. State:Nevada Date:1928 **Est. \$100 - 200** [Click here to view lot online](#)



**Lot# 4471 Earliest Ward Postmark - Manuscript [130854]** According to Gamete, after March 13, 1877, Ward cancels were hand stamped. That makes this February 10, 1877 the earliest known Ward cancel. Rarity-4.

Half-size envelope. 3 x 6". City:Ward, White Pine Co. State:Nevada Date:1877 **Est. \$40 - 50** [Click here to view lot online](#)



**Lot# 4472 Excellent Magenta Octagon Ward, Nevada Postmark [130850]** October 2, 1877. Rarity-4. Excellent magenta octagon postmark, although the 'Ward' is lightly struck. Short history of Ward. City:Ward, White Pine Co. State:Nevada Date:1877 **Est. \$40 - 50** [Click here to view lot online](#)



**Lot# 4473 2 White Pine Letters-Postmarked Covers about Teachers in the County. [130847]** 1880 letter mailed from Hamilton to Eureka. From Harmas S Herrick to Miss Emma Courtney. Herrick is letting Emma know that he has recommended her for

a teaching position in Hamilton. Pay? \$75 to \$80 a month depending on the number of pupils. Dr. Herrick is most famous for his role in the Gridley Sanitary Sack of Flour in Austin. It was he who bet Ruel Gridley. When Herrick's man won, Gridley had to carry the sack of flour down main street in Austin and the rest is history. Very weak strike. 2) 1909 letter mailed from Ely by Lawyer AB Lightfoot to Orvis Ring, State Superintendent of Schools. Give Taylor another chance! He is "seedy", but has married a young woman who seems too have some power over him. Also giving a second chance to Mrs. Mosteller who he fired from Fye Canyon in February. Nice strike. Cover opened roughly. City:White Pine County Co. State:Nevada Date:1880 **Est. \$50 - 70** [Click here to view lot online](#)



**Lot# 4474 Rarity-6 Willow Creek Postmark [130890]** 1890. Cover. Strong strike, but over inked. Short history of area. City:Willow Creek, Humboldt Co. State:Nevada Date:1890 **Est. \$50 - 100** [Click here to view lot online](#)



**Lot# 4475 Cover/Post Mark Collection & Stock Certificates (34) [145065]** Lot of 34 items related to Lovelock, Imlay, Tungsten, Mill City, or Unionville, NV. 32 envelopes or postcards with postmarks bearing the names of these towns. Dated 1900 - 1964. Included is a Nevada Centennial 1864 - 1964 First Day

Cancel Slogan envelope. Also, two mining stock certificates, issued by Consolidated Silvers and Universal Silvers, located in Unionville. both dated 1920. City: State:Nevada Date: **Est. \$80 - 150** [Click here to view lot online](#)



**Lot# 4476 Post Office References in Nevada Unofficial (4) [130899]** Great History Here! 1) Cain Springs, Humboldt, 1880's, "Mr. Robins postmaster, Please forward to Cain Springs immediately". Sender JC Weir Biography (searched for silver while in the construction business). Extensive biography

for postmaster Robins (fourteen years postmaster, mercantile store, part time miner). 2) Crestline, Lincoln, 1910. Straight-line purple postmark. From Jinsaburo Matsumiya. In 1910 Crestline on the Union Pacific Route had a population of seven including Matsumiya. Telegraph operator William Getker's daughter Fay was one of seven listed. When this postcard was sent to her six months later when she was in Lawrence, Kansas where the Getker family operated a boarding house. 3) Pump Station, Humboldt, 1914. Corner cover for E. W. Tregaskis of Pump Station, Nevada. Nice biography of Tregaskis (rancher who live in Pump Station, Pueblo, Bartlett Creek, and Jackson Creek - all northwest of Winnemucca). 4) Marshland, Lyon. 1887. Cover from Dayton addressed to WF Marsh (for whom Marshland is named) at Marshland. Additional pages of research on location, names associated with cover, etc. are included. City: State:Nevada Date: **Est. \$50 - 150** [Click here to view lot online](#)



**Lot# 4477 Civil War Covers With Black Humor (2) [141410]** Two covers from the Civil War period. One shows a black man in front of a sign that reads, "Wanted, A \$15 Million Loan for the C.S.A." and the other features a black man dancing with the caption, "I'm glad I'm not in Dixie! Hooray! Hooray!". City: State: Date: **Est. \$80 - 100** [Click here to view lot online](#)



**Lot# 4478 Early US Midwest & Eastern Postal Cover Collection (21) [146960]** Lot of 21 envelopes, most addressed to Montana locations, a few w/content, 12 postmarked from Midwestern states (MN, IO, IL, WI, NB), remaining 9 from Eastern states (NY, PA, CT, KY, MD, MA). All but 2 postmarked from the 19th century, earliest legible date 1869, latest two 1905 & 1906. City: State: Date: **Est. \$40 - 50** [Click here to view lot online](#)

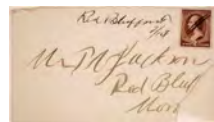

**Lot# 4480 Hand Postmarked Envelope, Montana [146707]** One small envelope, no content, addressed to a Mr. P Jackson, Red Bluff, Montana, with handwritten postmark dated 7/14 (1914). 2 cent stamp cancelled w/2 black ink marks. City: State: Date: **Est. \$60 - 300** [Click here to view lot online](#)



**Lot# 4481 Manuscript Cancelled Postal Envelope [146708]** A single envelope, addressed to P W Jackson, Sterling, M.T. (Montana Territory), hand postmarked and cancelled from Harrison, M.T., dated 5/5/74 (1874?). Three cent embossed stamp cancelled with 2 black lines. City: State: Date:1874 **Est. \$60 - 200** [Click here to view lot online](#)



**Lot# 4482 Manuscript Postal Cancel, Montana [146709]** One envelope, no content, addressed to Mr. P W. (?) Jackson, Sterling, "Madison County, M.T. (Montana Territory), handwritten postmark & cancellation reads Rochester, M.T. Sept 14 1875. Note: 1868 - 1876 was the 1st period cancel time period for

Madison County, Montana Territory. City: State: Date: **Est. \$60 - 300** [Click here to view lot online](#)



**Lot# 4483 NASA 25th Anniversary Flight Cover [146459]** Launched aboard the space shuttle Challenger August 30, 1983, returned to earth September 5, 1983 at Edwards Air Force Base, this first day cover commemorates NASA's 25th anniversary. Produced through the cooperative efforts of the U.S. Postal Service and the National Aeronautics and Space Administration, includes a color brochure and color photo autographed by the crew. City: State: Date:1983 **Est. \$60 - 100** [Click here to view lot online](#)



**Lot# 4484 Palestine Registered cover to Hungary [146728]** This postal cover is from Jerusalem, Palestine of 1939. Heavily wax sealed, cancel stamped and insured. 5 in. X 8 in. Please see photos for details. City: State: Date:1939 **Est. \$100 - 200** [Click here to view lot online](#)



**Lot# 4485 Postal & Shippers Guide Copy [119632]** Lot of 1. Mercantile Agency the R G Dun and Company, Postal and Shippers Guide. 1884. Xerox copy of directory. Postal and shippers guides for the US and Canada containing post offices, railroad stations, railroads, coastlines, and US Forts. City: State: Date: **Est. \$40 - 120** [Click here to view lot online](#)



**Lot# 4486 Postal Cover Collection [147383]** Approx. 60 postal covers, 1892-1939, mostly older, some with original letters. City: State: Date: **Est. \$60 - 150** [Click here to view lot online](#)



**Lot# 4487 Searchlight Ice & Cold Storage Co. Philatelic Cover [146394]** Searchlight Ice & Cold Storage Co. philatelic cover from Searchlight, Nevada dated October 19, 1908. This cover is addressed to H.J. Angel of Los Angeles, California. This cover also has an advertisement for Schlitz Brewing Co. in the corner and on the backside. 6.25 x 3.5, good condition. City: State: Date:1908 **Est. \$100 - 200** [Click here to view lot online](#)



**Lot# 4488 US Cover Lot [146938]** Lot of eight US philatelic covers from Orange, CA, Cornwall, NY, and Pomerene, AZ. This collection includes four covers with partial souvenir sheets. One cover contains an 1846 letter from Galveston, TX regarding the Church of Christ. There is another 1881 letter from Belleville regarding horses. The majority of these covers are from 1936. Covers vary in size, average is 5.25 x 3.25, good condition. City: State: Date: 1846-1936 **Est. \$60 - 120** [Click here to view lot online](#)



**Lot# 4489 Western US Postal Covers w/Large Circle Postmarks Collection (12) [146719]** Lot of 12 envelopes, 6 with content, all addressed to Butte City, Sheridan or Anaconda, Montana. All have large circle postmarks from Idaho, Washington, California or Oregon. Dates from 1887 (Portland, OR postmarks) to 1942 (Dover, ID postmarks). City: State: Date: **Est. \$80 - 100** [Click here to view lot online](#)



**Lot# 4490 Adams & Com's Package Express [123726]** Received of Fisher, Cushing & Co. ??? Bill of Lading. The rest of the document was not filled out. Certainly used for railroad or river navigation. Fisher, Cushing was a New York Company. City:New York State:New York Date:185- **Est. \$60 - 90** [Click here to view lot online](#)

[lot online](#)

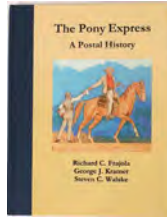

**Lot# 4491 Pony Express: A Postal History [144328]** Choice reference to the Pony Express. Written by Frajola, Kramer & Walske. Use maps and covers to learn about the Pony Express and its route. A must of any postal history collector. City: State: Date: **Est. \$100 - 200** [Click here to view lot online](#)



**Lot# 4492 Champion Spark Plug Co. Mine Cal. [142164]** Located in Mono County. Backside has story of mine. Front mine. Located off White MTN. Out of Laws, CAL. (Formerly Station and Bishop Depot) off U.S. Route 6. This very rare card is clean w/no permanent writing, in protective sleeve and exc. cond. City:Inyo Mono Countie State:California Date: **Est. \$70 - 100** [Click here to view lot online](#)



**Lot# 4495 Hawaiian Historic Postage on Postcards [134845]** Lot of 3. 1) Universal Postal Union postcard, Kalakaua, 1881, unused, with printed 2 cent stamp. Printed by ABN. 2) Postal cover with printed 10 Kenata 1898 Provisional Government stamp. Unused. 3) Private Mailing Card by Island Curio Co. with color vignettes of Hawaiian stamps. Unused. City: State:Hawaii Date: **Est. \$50 - 100** [Click here to view lot online](#)



**Lot# 4515 Rattlesnake Island Collection [143839]** 85 acre island located on Lake Erie. This collection consists of 19 special covers, c1983-89, and 13 sets of 3 from various years. City: State: Date: **Est. \$100 - 200** [Click here to view lot online](#)

**[CHECK OUT OUR FULL AUCTION CATALOG FOR AN INCREDIBLE COLLECTION OF EARLY POSTCARDS FOR ADDITIONAL RARE CANCELS, POSTMARKS AND 1-3C STAMPS](#)**