

TOYS



2776. Toys. **Toy Steam Engine.** Cast Iron, with brass. Red paint. Est. \$50-150

2777. Toys. **Electrical Bartender Toy.** Black man dressed in red dress-coat and bowtie, standing behind a bar, with a martini shaker and glass. He probably would have made motions as if pouring the mix, and his eyes would move back and forth. Classic toy. 12" x 5" square. Est. \$50-100



2778. Toys. **Ice Skates.** Made by Army & Perry Springfield, MA. Patented in 1869. Est. \$50-150

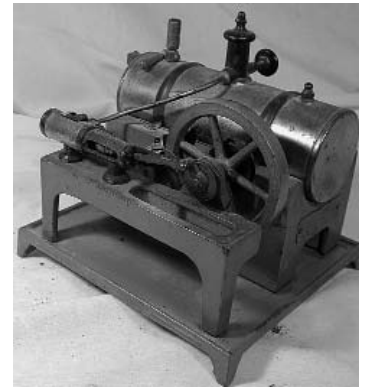

ART

2779. No Lot.

2780. No Lot.



2781. Art. **Oil Painting by Martha Beaman** (Greg's Mother) in a very ornate wood and tin frame. Farm scene painting. The frame is spectacular. c. 1920. Est. \$200-400

2782. Art. **Black & White Panorama Etching entitle New England Farm House** by Ernest c. Rost Oak frame 18-40 inches. Water stains at base otherwise fine. Est. \$50-150



BATHROOM



2783. Bathroom. **Bowl and Pitcher Set.** Do not match, no markings; bowl says "semi vitreous porcelain" and has hallmark with spread-wing eagle and lyre above it. Very Fine. Est. \$100-200

2784 Bathroom. **Hair Clippers.** Bressant Hair Clippers from c.1910, in original box. Second pair of hair clippers also. Est. \$25-\$75



2785. Bathroom. **Curling Iron.** Curling Iron. Very early, C. 1920. Manufactured by Solar Electric Mfg. Co., San Francisco. Est. \$25-50

2786. Bathroom. **Shaving mug** with Owner's name, S.L. McCroy, in gilt. Gilt trim at top, bottom, handle and base. White porcelain with handle. Great piece. Est. \$100-300

2787. Bathroom. 1900. **Early Toilet Paper Dispenser.** It functions in much the same way as our modern public restroom toilet paper dispensers. The arm swings out for replacement paper, and locks back into place. The manufacturer's name, Morgan Envelope Co. of MA, is embossed on the wall attachment plate. This is a very unique piece. VF, some rust and corrosion. Est. \$25.00-\$75.00 GM



2788. Bathroom. **Mitchell Razor Sharpening Strap** with nickel hanging holder, Los Angeles, 1911. Est. \$25-50

2789. Bathroom. **Two First Aid Kits**, c. 1920-40 in tin boxes. And ornate copper soap tin. Est. \$20-40

