

MINING

2878. Mining. **Miner's Lunch Pail.** Similar to Granite wear in appearance. Grey, mottled tin surface. Handle for carrying. Est. \$75-150

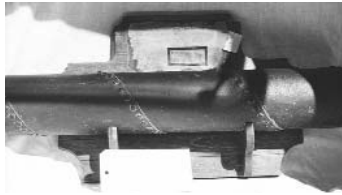

2879. Mining. **Candelaria Pipe.** Section of hand riveted pipe from Candelaria water works together with 1880 billhead from the water works; 30" long. On a custom sood all mounting bracket with partial original Candelaria Waterworks Billhead 1880's, Mineral Co, NV. Est. \$100-300



2880. Mining. **Small microscope.** In original wood box. Circa 1920. Est. \$50-150

2881. Mining. 3-19. **Field Binoculars.** Circa 1915, in original velvet-lined case. Est. \$50-100



2882. Mining. **Batch of Nevada Paper.** Envelopes from Rawhide, receipts from Gold Point, and about 15 receipts from the fast mail line. Est. \$25-50



2883. Mining. **Mother Lode Ephemera, c. 1900.** Set of two Opium pipes and two abacuses out of Mother Lode country in California, collection in the 1950's. One pre-1900's, other semi-modern. Antique is bamboo, with pewter bowl. The other is skinny with metal bowl at end and mouthpiece; working abacus from the Mother Lode. Est. \$50-150

2884. Mining. **Tin sheet metal coal scuttle.** 16x12x24". Wood handled on side with wood handled lid. Est. \$50-150

LOT 2884
LR-10



2885. Mining. **Atlas Explosive Company Blasting Box.** Complete. Classic. Est. \$300-500

2886. Mining. **Cast Iron Jack.** ALSIW, probably used for mining heavy equipment. Pre-1900. Est. \$75-150

2887. Mining. **Five Tin Strong Boxes, c. 1870-1900.** Graduating sized, though not part of a set. Range from 4x 6x 8 to 6x10x12 each has original gilt ornamental patterns. One box has J. Riddel on side panel which we think was a Tonopah resident. One box has old poker chips and card deck



Lot 2885 and 2886

inside. Est. \$200-400



2888. Mining. **Cast iron jack.** Probably for mining or industry. Possibly a Timber jack. Est. \$0-0

2889. Mining. **No. 18 Parlor Glow Stove.** Cast Iron. Mica windows. By Southern Cooperative Foundry, Rome GA. C.1875. 29"x21"x18". Est. \$250-500



Lot 2890 and 2891

2890. Mining. **Fanny Stove.** Dated 1870. Rusted. Parlor Stove, with floral patterns. No windows. Significantly rusted in places. 35"x23"x22". Est. \$150-350

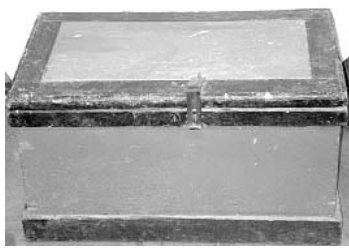

2891. Mining. **Five-board tool box.** 2' x 3 1/2' x 2'. Green and black painted. C.1870-90. Resembles gold strong box. Est. \$200-400

2892. Mining. Carbide lamp additive cans. Two brass cans with lids. Dewar is 2", the other is unmarked and 2.5". Rare. Est. \$50-100



Lot 2893

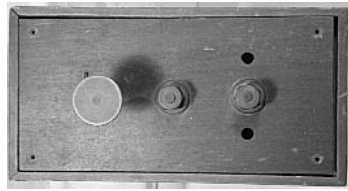

Lot 2894 (Top View)

2893. Mining. Cupel Holders, c. 1900-40. Lot of two. Used for assay furnace. Est. \$100-200

2894. Mining. Unmarked Blasting Machine. 6x6x10" in wood case. Complete. c.1910-20. Est. \$200-400

2895. Mining. Four Print set of Mining scenes. Called the "Gold Strike" series, by Clyde Forsythe. 1938. Very colorful images of the happenings of a mining camp. Each print has a story on the back. 17" x 20". Reprinted C.1945. Some foxing around edges, but otherwise very fine. Est. \$75-150



2896. Mining. Cast Iron Strong Box. Commonly used under floor boards in a mining camp. Usually used to hold money. Most of original paint still present. *Fire Proof* on front. We have added a cute antique lock that is not original. This is a classic piece of mining history. C. 1860-75 Est. \$1000-3000



2897. Mining. Prospector's Wood framed mule pack. Original leather straps and frame. A-frame construction, with two inclined slats that would rest against the mule's sides. 2' x 1'. C. 1900-1905 Est. \$100-300



2898. Mining. Miner's Pick. Circa 1900-30. Wooden handle. Hubbard is stamped on the pick head. 33"x17"x2' Est. \$50-100

2899. Mining. Mercury flasks. Lot of 3. C.1860-80. Cast iron. Est. \$150-300

and slots for storage. 3' x 2'. Est. \$250-500

2900. Mining. Original IOOF Safe from Eureka, NV. Maroon painted metal, still in relatively nice condition. Inside are shelves

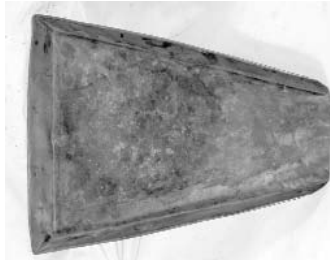

2901. Mining. Gold Vanning Pan. C.1855. This pan was used for separation of fine gold from black sands. Few exist today. Est. \$300-600

2902. Mining. Stone bridge Folding Lantern. c. 1908, with mica plates. Est. \$50-100



2903. Mining. California Cap Tin with Lion. c. 1900. Est. \$25-50 x-20

2904. Mining. Just Rite Carbide Lamp. Nickel plated and patented 1913. Est. \$35-100



2905. Mining. Two small carbide lamps. One is a Guysdropper and the other is a Just Rite. Est. \$50-100



2906. Mining. Large Just Rite Carbide Lamp with modifications. Est. \$50-100



Lot 2907 and 2908

2907. Mining. Large Dewar Carbide Lamp with modifications. Est. \$50-150

2908. Mining. Large Just Rite Carbide Lamp. Est. \$50-100



2909. Mining. Ingot Mould for a 5-10 ounce ingot. UVX is in bottom. This may be copper slag poured over an ingot rather than a mold. Est. \$50-100

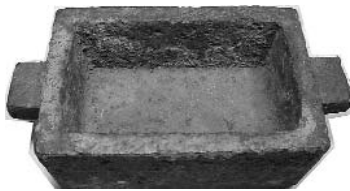

2910. Mining. 100 Ounce Gold Ingot Mould found at Jarbidge, NV. Est. \$100-200

2911. Mining. 500 Ounce Gold Mould made by Burton Bros, Rosamond in CA. Found at Randsburg, CA. Est. \$200-500



2912. Mining. Hanging Four Sided Lantern, c. 1920. Est. \$25-50

2913. Mining. Assay Balance in Glass Case. Base drawer missing, parts intact. All cast iron. Est. \$100-200

2914. Mining. Group of three Mortar & One Pestal for use in assay lab. One is 3 inch diameter, 4 inch diameter which is broken in half, and an 8 inch diameter. Est. \$150-300



2915. Mining. J. W. Killinger Metallurgist, Lewiston, Idaho folding assay pamphlet. C. 1900. Est. \$50-100

2916. Mining. Two Selby Lead Ingots. 2x4" and about 5 pounds each. Est. \$50-100



2917. Mining. Top of Miners Lunch Bucket, Granite Ware, some rust. Est. \$25-50



2918. Mining. Four Assay Lab Tools. Est. \$100-200

Lot 2918 and 2919.

2919. Mining. Misc. Assay Equipment. Four crucibles, cupels and a Tiler sieve. Est. \$50-100



2920. Mining. Two Original Prospector Canteens, c. 1880-1900. Est. \$50-100

