

KITCHEN

2562. Kitchen. Oven. Boss oven that originally sat on top of a wood stove. Circa 1890. Approximately 1 cubic foot. Glass front, made of light metal. Est. \$50-150



2563. Kitchen. Antique Rack. Wall Mounted souvenir spoon rack. With spoons: Florida souvenir; Fort Dearborn, Chicago; Pan Pacific International Expo, 1915; Science Court century commemorative souvenir spoon, 1933; Kow Loon Bowling Green Club; Bell System fork; and five misc. others. Est. \$50-75

2564. Kitchen. Portrait. Ferrotypes Portrait of a gentlemen and a pair of false teeth with a gold capped tooth, c. 1865. Est. \$50-100



2565. Kitchen. Purple Kitchen Bottles. Lot of 6. Three are vases, 1 insulator, 2 bottle/jar tops. All purple, all circa 1890-1905. Est. \$50-100

2566. Kitchen. Original Saloon Lamp. Nevada. Hanging Kerosene lamp with metal shade and brass kerosene works. 30" tall, 16" diam. No maker. Globe not original. Est. \$150-300

2567. No Lot.



2568. Kitchen. Early electric toaster. Called the Thermax, by Landers, Ferry and Clark. c. 1925. Est. \$25-75



2569. Kitchen. Set of Roger's Silver Flatware. In original box with original wrapping. Includes 6 place settings. Roger's Nickel Silver 26 pc. set. c. 1910. Est. \$100-200

2570. Kitchen. Early Washer. Two handled, funnel shaped clothes washing device. Wood handle, with tin plunger like end. C.1900. Est. \$100-200



2571. Kitchen. Three canning jars. Improved Everlasting Jar. 1 quart and 1/2 gallon with wire and glass closure. One ball jar. Est. \$50-100

2572. Kitchen. Tins. Leavitt & Pierce Original Tin Boxes. Both are "Cake" boxes, one black one brown. c.1880. Est. \$100-200



2573. Kitchen. Two Primitive food scoops. One is nickel plated brass, 6" diam. Wooden handle, c.1880. Other is heavy tin, wood handle and back. c. 1875. Both were probably general store scoops. Est. \$50-150

2574. Kitchen. Gilchrist No. 22 Mixer. Typical of an ice cream/soda shop. Est. \$25-50



2575. Kitchen. **Thread spindle for a sewing machine.** Wrought iron arm. Est. \$15-45

2576. Kitchen. **Kitchenware.** Conical Tin Sieve with three legged stand and two conical wood tools probably used in conjunction with the sieve. Est. \$25-75



2577. Kitchen. **Three butter churners (bottle style).** One is electric; two are hand crank, c.1900. All with original glass. Electric has original paper label. c.1920-40. Est. \$150-300

2578. Kitchen. **Primitive Tin Orange Juicer.** Hand crank, c.1920. Est. \$25-50



2579. No Lot.



2580. Kitchen. **Lot of Kitchen equipment.** French fry cutter, rare can opener, block style ice shaver and rounded ice shaver (these to be used for snow cone making). Est. \$100-200

2581. No Lot.

2582. Kitchen. **Two Razor Blade Sharpeners.** Speedo Sharp Razor Blade sharpener, c.1910. When razor blades were not at the disposal as they are today, people used to sharpen them. This piece, with its two parallel grinding stones, looks like a blade sharpener, or maybe even a pencil sharpener. Base for mounting on table. Mfg. By Central State Mfg. Co., USA. The Sharpit Razor with original box. Est. \$50-100

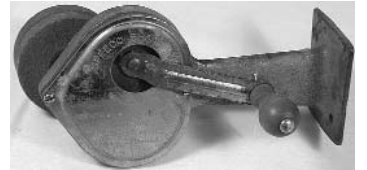

2583. Kitchen. **Shipping Ephemera.** Small, crude birdhouse or house-shaped novelty item. What's really interesting about this piece, though, is that it's made out of a shipping box, property of the Eureka Cash Store out of Elko Nevada. The back of the piece bears the store's stamp. 1' tall. Est. \$25-50



2584. Kitchen. **Soda Fountain Napkin Dispenser.** This is a really unique item. It's called the "Answer Box". One would deposit a coin in the slot, ask a question and pull the lever, and an answer would appear on the front plate. Chrome, with dispensers on either side. Est. \$25-50



2585. Kitchen. **Mortar without the Pistol.** Repainted in green. 4'x6'x6'. c. 1890. Est. \$20-40



2586. Kitchen. **Dunlap & Co. Straws Dress hat.** Brown with black trim ribbon. 4'x12'x14'. Est. \$25-50



2587. Kitchen. **White Mountain Apple Peeler,** c1880-1900. Table mounted with hand crank. Est. \$75-150

2588. Kitchen. **Enterprise Company Meat Grinder,** c. 1880. Est. \$50-150



2589. Kitchen. Two Countertop Meat Grinders. One is a Newport, c. 1900. The other is a Belmont, 1899. Est. \$100-200



Lot 2591 and 2590, respectively.

2590. Kitchen. Primitive Tabletop Meat Grinder, c. 1880. Rusted and chipped. Est. \$25-75

2591. Kitchen. Ceramic Crock Jar with white glaze, c. 1900. Lid is intact. Est. \$50-150

2592. No Lot.

2593. Kitchen. Primitive Tabletop Spice Grinder made by Duplex, c. 1880. Est. \$50-150

2594. Kitchen. Cast Iron Cornbread Mold with six ear of corn impressions for the bread. 6x12. Est. \$25-75

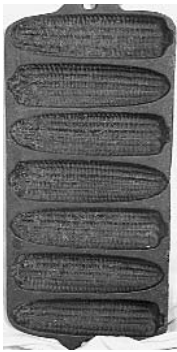

2595. Kitchen. Wire Hen Shaped Hanging Egg Basket. Est. \$25-50

2596. Kitchen. Licorice Tin Box. 6 x 6 x 9 inches. C, 1880. Glass front. Mellow & Rittenhouse, Philadelphia. Est. \$100-300

2597. Kitchen. Kitchen Product Tin Cans. Lot of 10 pcs. Lumberjack Syrup, Log Cabin Syrup, Baking powder, Reed's Butterscotch Patties, Coleman's Mustard, Doan's Pills, Allenbury's Throat Pastels, Ben Hur Paprika, Old Condress, Whitman's Chocolate. Est. \$100-200

2598. Kitchen. Primitive Tin Bread Box. Home Comet by Calumet. 12 inches square, c. 1890. Est. \$50-150

2599. Kitchen. Two 2.5(?) Gallon Milk Canisters with sealed tops. One is embossed Arden Farms, CA. c. 1910-20. Est. \$100-200



Lot 2601 and 2600, respectively.

2600. Kitchen. Primitive Tabletop Nut Cracker by Kelling-Kerl of Chicago, 1913. Est. \$50-100

2601. Kitchen. Three Milk Product Boxes. One is Maid of California Wooden box. Second is Kraft Cheese wooden box. Third is Silver White Eggs by Nevada Poultry Producers, Reno cardboard box. All circa 1900-30. Est. \$50-100

2602. Kitchen. Three Primitive Corkscrews. Est. \$25-50

2603. Kitchen. Two Primitive Sieve/Colanders and One Screw Lift Masher Food Mill by Foley, 1936. Est. \$50-100

